



PARTS CATALOGUE

LNR125 (2SX1) INDONESIA



1P2SX-460E1

()

LNR125
PARTS CATALOGUE
©2015 by Yamaha Motor Co., Ltd.
1st edition, February 2015
All rights reserved.
Any reprinting or unauthorized use
without the written permission of
Yamaha Motor Co., Ltd.
is expressly prohibited.
Printed in Japan.

FOREWORD

This Parts Catalogue is related to the parts for the model(s) on the cover page. When you are ordering replacement parts, please refer to this Parts Catalogue and quote both part numbers and part names correctly.

1. Modifications or additions which have been made after the issue of the Parts Catalogue will be announced in the Parts News.

It is advisable that you make the necessary corrections to the Parts Catalogue according to the Parts News.

2. Abbreviations

The following abbreviations are used in this Parts Catalogue.

“UR” Use specified parts number.

“UN” Use as many as needed.

“AP” Alternate Parts

“LM” Locally Made (Parts need to be ordered locally)

“F#” Frame No. (Applicable machine No.)

“O/S” Over Size

3. The number of components for assembly

- Parts, which are to be supplied in an assembly, are listed with a dot (.) in front of the part name as shown below.
- The numeral appearing to the right of each component part indicates the quantity of parts for each assembly unit.

PART NO.	DESCRIPTION	Q'TY	REMARKS
2F5-83310-60	FRONT FLASHER LIGHT ASSY	2	
115-83311-60	.BULB (6V-18W)	1	

4. Applicable colours of graphics are represented in the “REMARKS” as shown below.

PART NO.	DESCRIPTION	Q'TY	REMARKS
2N4-24110-00-X5	FUEL TANK COMP.	2	MXR
3J1-24240-10	.GRAPHIC, FUEL TANK	1	FOR MXR

5. Note that the illustrations for reference in finding parts numbers are not to be used for assembling. When assembling, please use the applicable service manual.

6. The asterisk (*) before a reference number indicates modified items after the first edition.

FOREWORD

7. Applicable Serial No.

Frame Serial No.

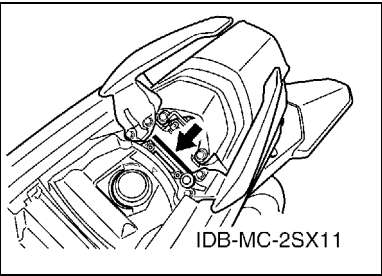

Engine Serial No.

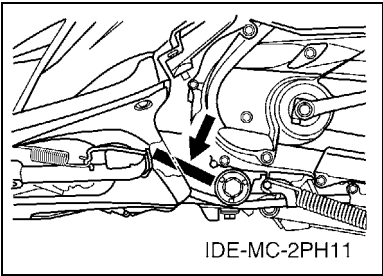

8. Applicable Colour Code (The (*) mark shows Model colour.)

Abbreviation	Colour Name	Colour Code
DRMK(*)	DEEP RED METALLIC K	0918
MBL2	MAT BLACK 2	0582
MYNM2(*)	MAT YELLOWISH GRAY METALLIC 2	1243
SMX(*)	BLACK METALLIC X	0903
WM6(*)	WHITE METALLIC 6	1124
YB	YAMAHA BLACK	0033

9. Applicable Starting Serial No.

Frame Serial No.

Serial No.	Name Of Q'ty Column	Model Code

Engine Serial No.

Serial No.	Name Of Q'ty Column	Model Code

CONTENTS

ENGINE

CYLINDER	1
CRANKSHAFT & PISTON	2
VALVE	3
CAMSHAFT & CHAIN	4
AIR SHROUD & FAN	5
OIL PUMP	6
INTAKE	7
EXHAUST	9
CRANKCASE	10
CRANKCASE COVER 1	12
STARTER	13
CLUTCH	14
TRANSMISSION	16

CHASSIS

FRAME	17
FENDER	18
SIDE COVER	19
REAR SUSPENSION	21
STEERING	22
FUEL TANK	24
SEAT	25
FRONT WHEEL	26
FRONT BRAKE CALIPER	27
REAR WHEEL	28
STEERING HANDLE & CABLE	29
FRONT MASTER CYLINDER	31
STAND & FOOTREST	32
LEG SHIELD	34
GENERATOR	37
STARTING MOTOR	38
FLASHER LIGHT	39
METER	40
HEADLIGHT	41
TAILLIGHT	42
HANDLE SWITCH & LEVER	43
ELECTRICAL 1	44
ELECTRICAL 2	45

INDEX

NUMERICAL INDEX	46
-----------------------	----

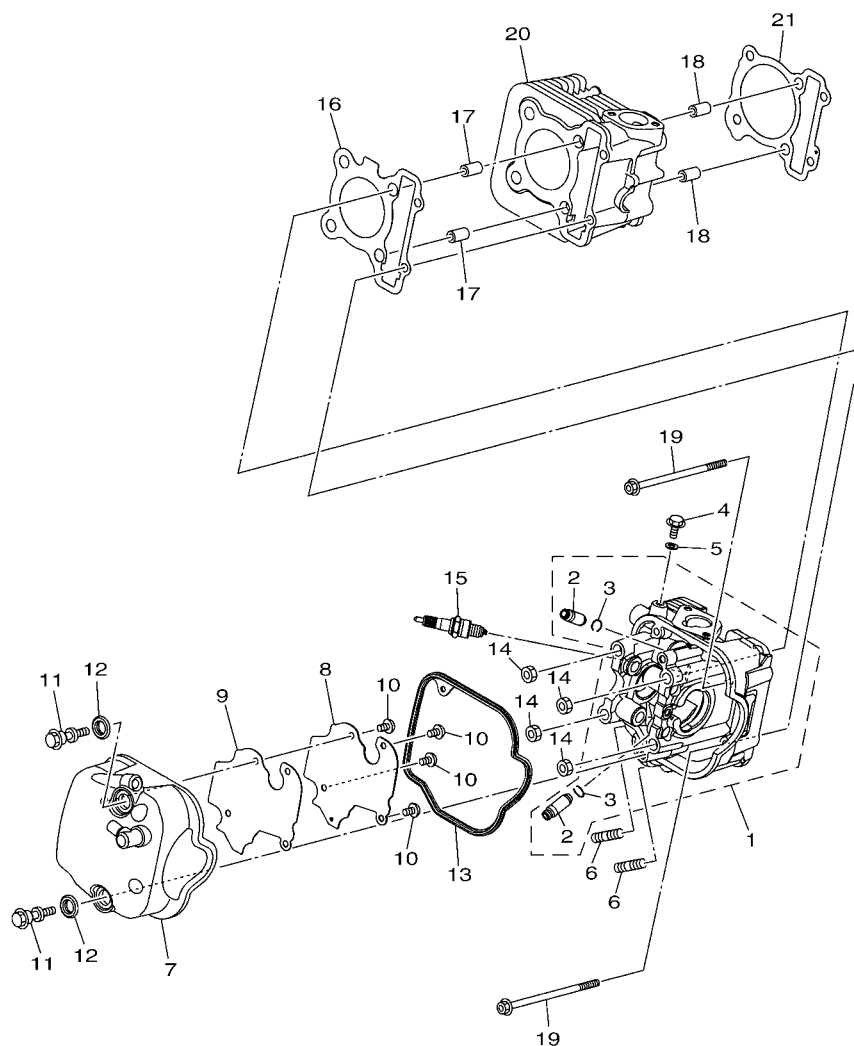

2PH1460-P010

FIG. 1 CYLINDER

REF. NO.	PART NO.	DESCRIPTION	2SX1				REMARKS
1	2PH-E1102-00	CYLINDER HEAD ASSY	1				
2	1DR-E1133-10	.GUIDE, VALVE 1	2				
3	93440-10153	.CIRCLIP	2				
4	95022-06010	BOLT, FLANGE	1				
5	90430-06014	GASKET	1				
6	95612-08618	BOLT, STUD	2				
7	2PH-E1191-00	COVER, CYLINDER HEAD 1	1				
8	2PH-E1165-00	PLATE, BREATHER	1				
9	2PH-E1169-00	GASKET, BREATHER COVER	1				
10	90149-05801	SCREW	4				
11	2PH-E119E-00	BOLT, COVER HEAD	2				UR
	2BM-E119E-00	BOLT, COVER HEAD	2				UR
12	2BM-E111G-00	RUBBER, MOUNT 1	2				
13	2BM-E1193-00	GASKET, HEAD COVER 1	1				
14	95302-08600	NUT	4				
15	94700-00880	PLUG, SPARK (NGK CR6HSA)	1				
16	2BL-E1181-00	GASKET, CYLINDER HEAD 1	1				
17	91810-14809	PIN, DOWEL	2				
18	91810-14809	PIN, DOWEL	2				
19	90110-06868	BOLT, HEXAGON SOCKET HEAD	2				
20	2PH-E1311-00	CYLINDER 1	1				
21	2PH-E1351-00	GASKET, CYLINDER	1				

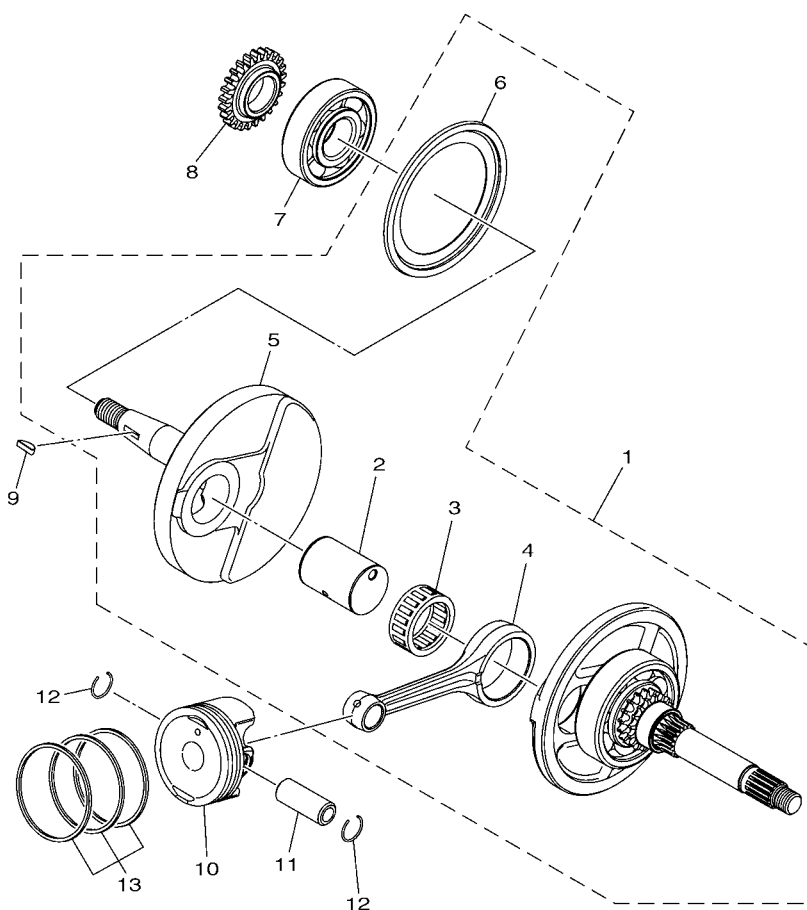
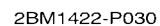
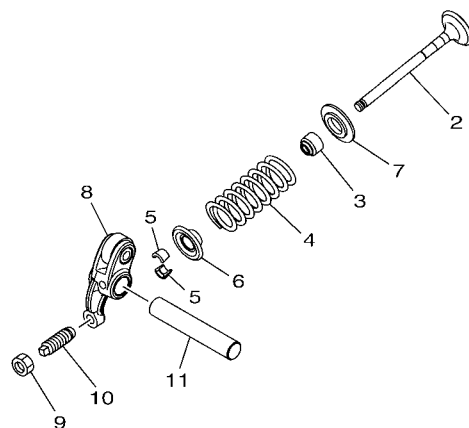

FIG. 2 CRANKSHAFT & PISTON

[illegible]

[illegible]

[illegible]

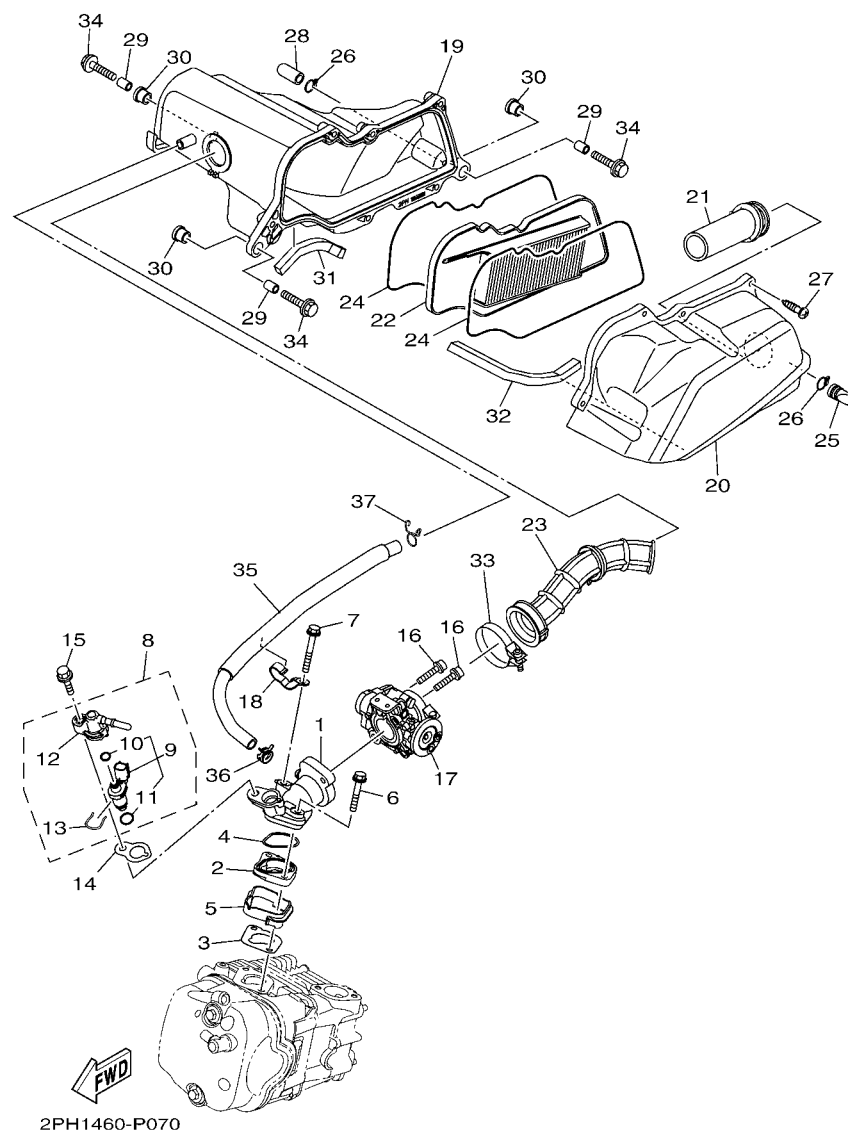

FIG. 7 INTAKE

REF. NO.	PART NO.	DESCRIPTION	2SX1				REMARKS
1	2PH-E3585-00	MANIFOLD	1				
2	2PH-E3595-00	JOINT	1				
3	2PH-E3556-00	GASKET, MANIFOLD	1				
4	93210-35895	O-RING	1				
5	2PH-E3593-00	DAMPER	1				
6	95812-06035	BOLT, FLANGE	1				
7	95812-06045	BOLT, FLANGE	1				
8	2PH-E3770-00	INJECTOR ASSY	1				
9	2PH-E3761-00	.INJECTOR	1				
10	54P-E4147-00	..O-RING	1				
11	5CA-E4147-00	..O-RING	1				
12	54P-E3938-00	.PIPE	1				
13	54P-E4137-00	.CLIP	1				
14	2PH-E3557-00	GASKET	1				
15	95812-06025	BOLT, FLANGE	1				
16	90110-06846	BOLT, HEXAGON SOCKET HEAD	2				
17	2PH-E3750-00	THROTTLE BODY ASSY	1				
18	2PH-E4146-00	PLATE	1				
19	2PH-E4411-00	CASE, AIR CLEANER 1	1				
20	2PH-E4412-00	CAP, CLEANER CASE 1	1				
21	2PH-E4437-00	DUCT	1				
22	2PH-E4450-00	ELEMENT ASSY, AIR CLEANER	1				
23	2PH-E4453-00	JOINT, AIR CLEANER 1	1				
24	2PH-E4452-00	SEAL	2				
25	5TP-E443G-00	PIPE, DRAIN 2	1				
26	90467-12807	CLIP	2				
27	97707-50025	SCREW, TAPPING	6				

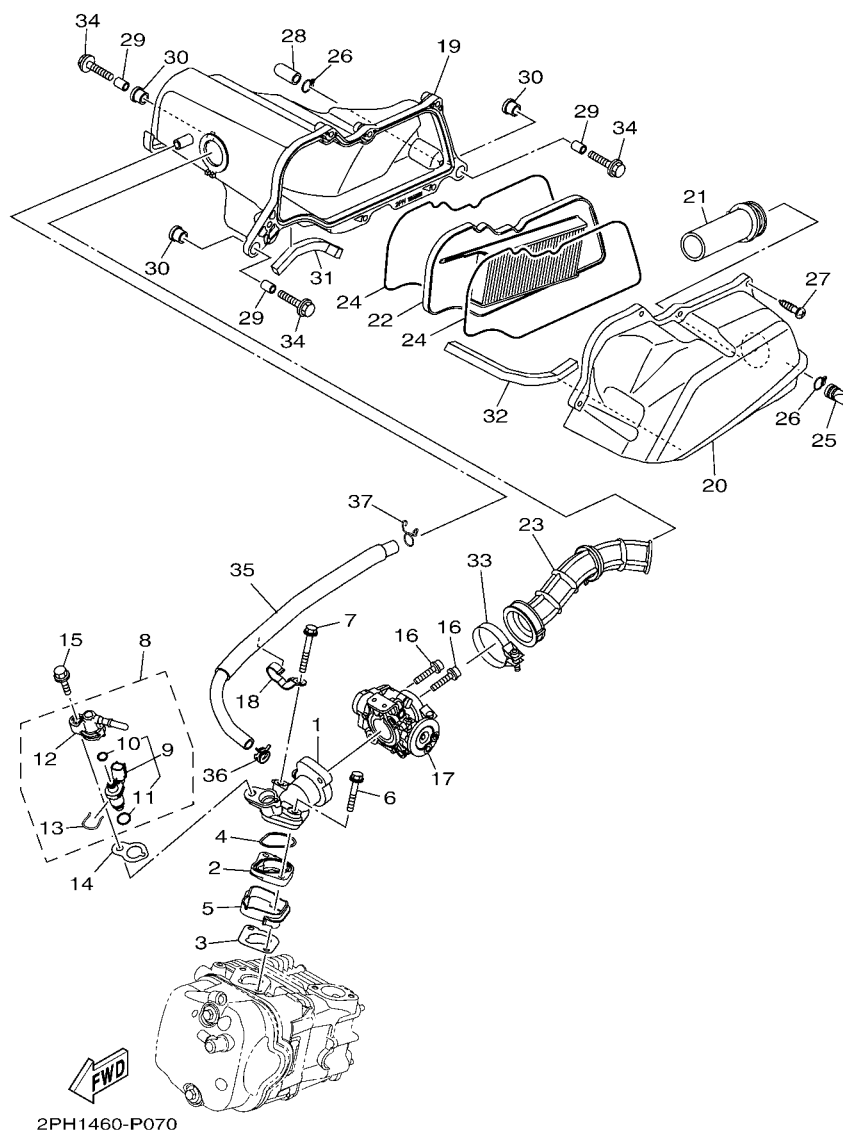

FIG. 7 INTAKE

[illegible]



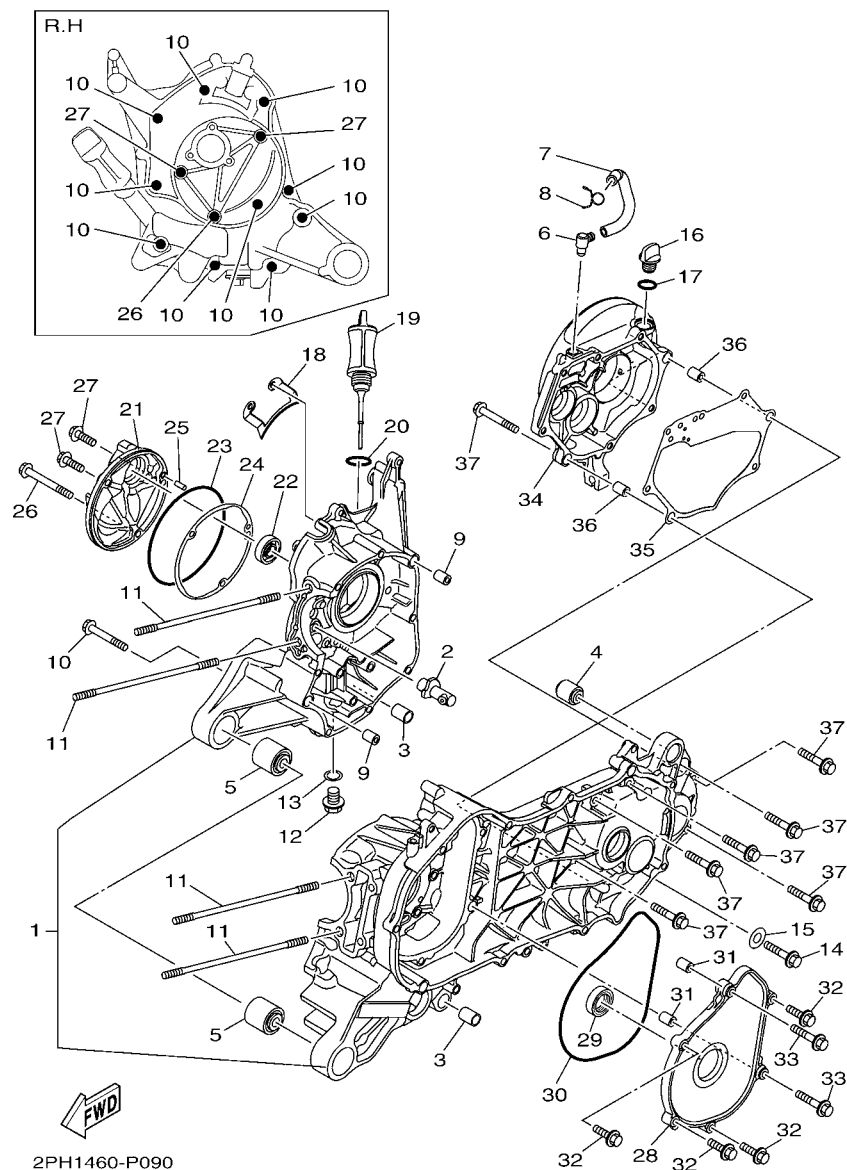

FIG. 9 CRANKCASE

REF. NO.	PART NO.	DESCRIPTION	2SX1				REMARKS
1	2PH-E5150-00	CRANKCASE ASSY	1				
2	2PH-E5155-00	NOZZLE 3	1				
3	54P-F7121-00	BUSH	2				
4	5MX-F2216-00	BUSH, REAR SHOCK ABSORBER	1				
5	90388-10805	DAMPER	2				
6	54P-E5371-00	BREATHER	1				
7	2PH-E5373-00	PIPE, BREATHER	1				
8	90467-11825	CLIP	1				
9	91810-14809	PIN, DOWEL	2				
10	95022-06060	BOLT, FLANGE	10				
11	90116-08843	BOLT, STUD	4				
12	90340-12808	PLUG, STRAIGHT SCREW	1				
13	4YS-E1198-00	GASKET	1				
14	95812-06040	BOLT, FLANGE	1				
15	90430-06014	GASKET	1				
16	5LW-E5363-00	PLUG, OIL	1				
17	93210-148H8	O-RING	1				
18	2PH-E5113-00	PLATE	1				
19	2PH-E5362-00	PLUG, OIL LEVEL	1				
20	5LW-E3769-00	O-RING	1				
21	2PH-E5417-00	COVER, CAP	1				
22	93102-19814	OIL SEAL	1				
23	93211-07800	O-RING	1				
24	2PH-E5453-00	GASKET	1				
25	99480-05010	PIN	1				
26	95022-06070	BOLT, FLANGE	1				
27	95022-06020	BOLT, FLANGE	2				



REF. NO.	PART NO.	DESCRIPTION	25X1				REMARKS
1	2PH-E5411-00	COVER, CRANKCASE 1	1				
2	2PH-E5451-00	GASKET, CRANKCASE COVER 1	1				
3	54P-E5371-00	BREATHER	1				
4	4ST-E443E-00	PIPE, DRAIN	1				
5	90467-110A3	CLIP	1				
6	5LW-15659-01	SHAFT	1				
7	2PH-E5191-00	PLATE	1				
8	95022-06010	BOLT, FLANGE	4				
9	91810-14809	PIN, DOWEL	2				
10	95022-06035	BOLT, FLANGE	8				
11	2PH-E5473-00	DUCT, AIR	1				
12	2PH-E5471-00	DUCT, AIR	1				
13	2PH-E5316-00	DAMPER 1	1				
14	2PH-E5472-00	SEAL, AIR DUCT	1				
15	2PH-E5495-00	SEAL, PROTECTOR 1	1				
16	2PH-E5407-00	ELEMENT 1	1				
17	95822-06020	BOLT, FLANGE	3				
18	95822-06090	BOLT, FLANGE	1				
19	2PH-E5413-00	COVER	1				
20	95022-06045	BOLT, FLANGE	1				
21	95022-06020	BOLT, FLANGE	1				

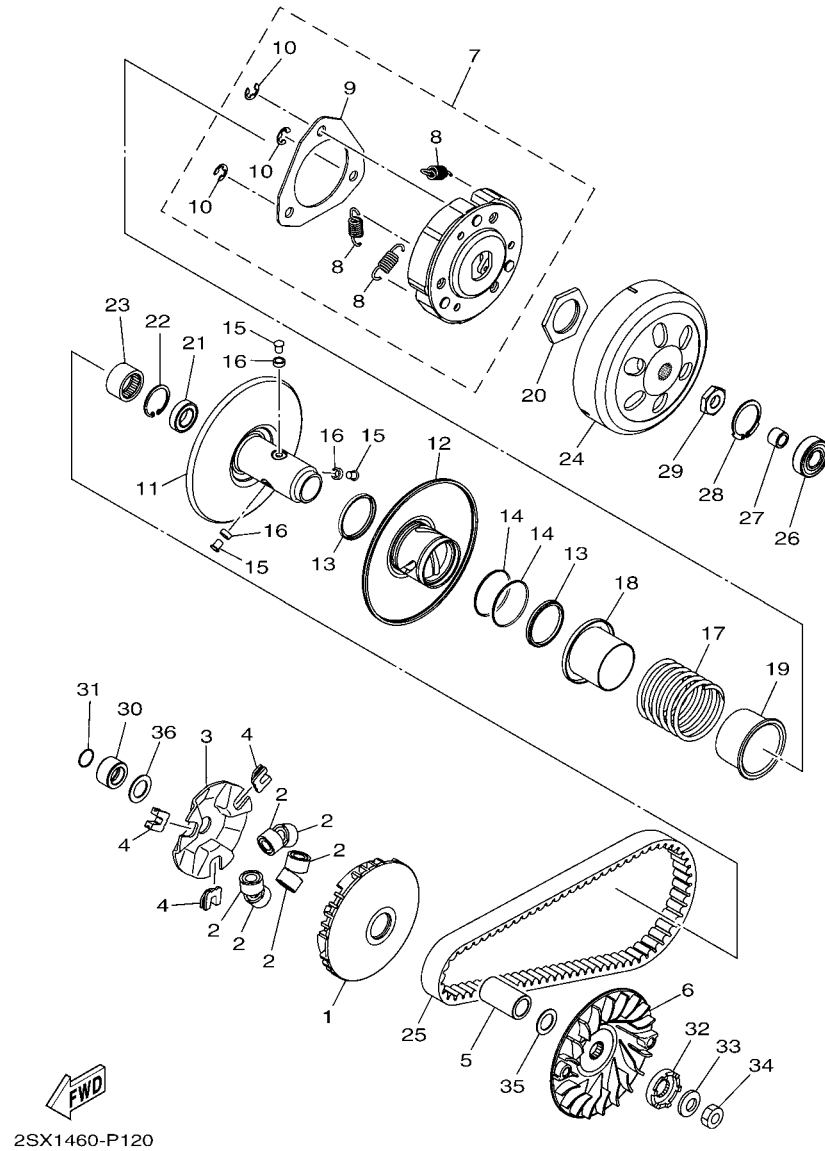

FIG. 12 CLUTCH

REF. NO.	PART NO.	DESCRIPTION	2SX1				REMARKS
1	2PH-E7620-00	PRIMARY SLIDING SHEAVE COMP.	1				
2	2SX-E7632-10	WEIGHT	6				
3	2PH-E7623-00	CAM	1				
4	2PH-E7653-00	SLIDER	3				
5	2PH-E7674-00	COLLAR, GUIDE	1				
6	2SX-E7611-10	SHEAVE, PRIMARY FIXED	1				
7	2PH-E6620-00	CLUTCH CARRIER ASSY	1				
8	2PH-E6626-00	.SPRING, CLUTCH WEIGHT 1	3				
9	2PH-E6523-00	.PLATE, WEIGHT THRUST	1				
10	2PH-E6819-00	.CIRCLIP, CLUTCH	3				
11	2PH-E7660-00	SECONDARY FIXED SHEAVE COMP.	1				
12	2PH-E7670-00	SECONDARY SLIDING SHEAVE	1				
13	2PH-E7465-00	SEAL	2				
14	2PH-E7465-10	SEAL	2				
15	2PH-E7664-00	PIN, GUIDE	3				
16	2PH-E7674-10	COLLAR, GUIDE	3				
17	2PH-E7683-00	SPRING, SECONDARY	1				
18	2PH-E7684-00	SEAT, SECONDARY SPRING	1				
19	2PH-E7644-00	SEAT, SPRING	1				
20	2PH-E7668-00	NUT	1				
21	2PH-E7678-00	BEARING	1				
22	2PH-E5744-00	CIRCLIP	1				
23	2PH-E7678-10	BEARING	1				
24	2PH-E6611-00	CLUTCH HOUSING COMP.	1				
25	2PH-E7641-00	V-BELT	1				
26	93306-252YB	BEARING	1				
27	90380-10800	BUSH, SOLID	1				

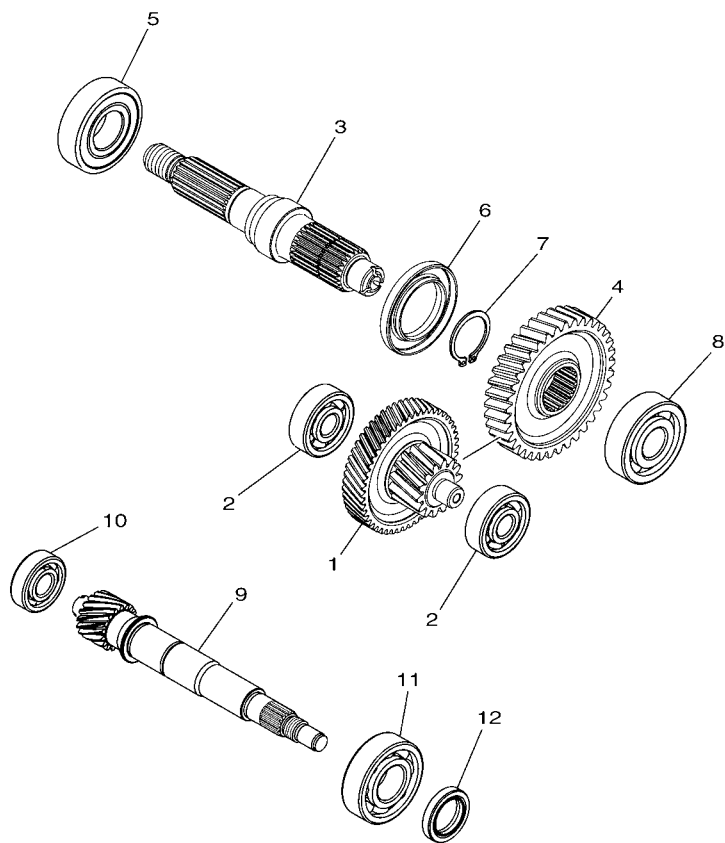

FIG. 13 TRANSMISSION

REF. NO.	PART NO.	DESCRIPTION	25X1				REMARKS
1	2PH-E7410-00	MAIN AXLE COMP. (12T/50T)	1				UR
	2PH-E7410-10	MAIN AXLE COMP. (12T/50T)	1				UR
2	93306-351Y5	BEARING	2				
3	2PH-E7421-00	AXLE, DRIVE	1				UR
	2PH-E7421-10	AXLE, DRIVE	1				UR
4	2PH-E7211-00	GEAR, 1ST WHEEL (39T)	1				UR
	2PH-E7211-10	GEAR, 1ST WHEEL (39T)	1				UR
5	93306-272YA	BEARING	1				
6	93102-32801	OIL SEAL	1				
7	99009-25400	CIRCLIP	1				
8	93306-303YN	BEARING	1				
9	2PH-E6111-00	GEAR, PRIMARY DRIVE (16T)	1				UR
	2PH-E6111-10	GEAR, PRIMARY DRIVE (16T)	1				UR
10	93306-201YK	BEARING	1				
11	93306-204XT	BEARING	1				
12	93102-20815	OIL SEAL	1				



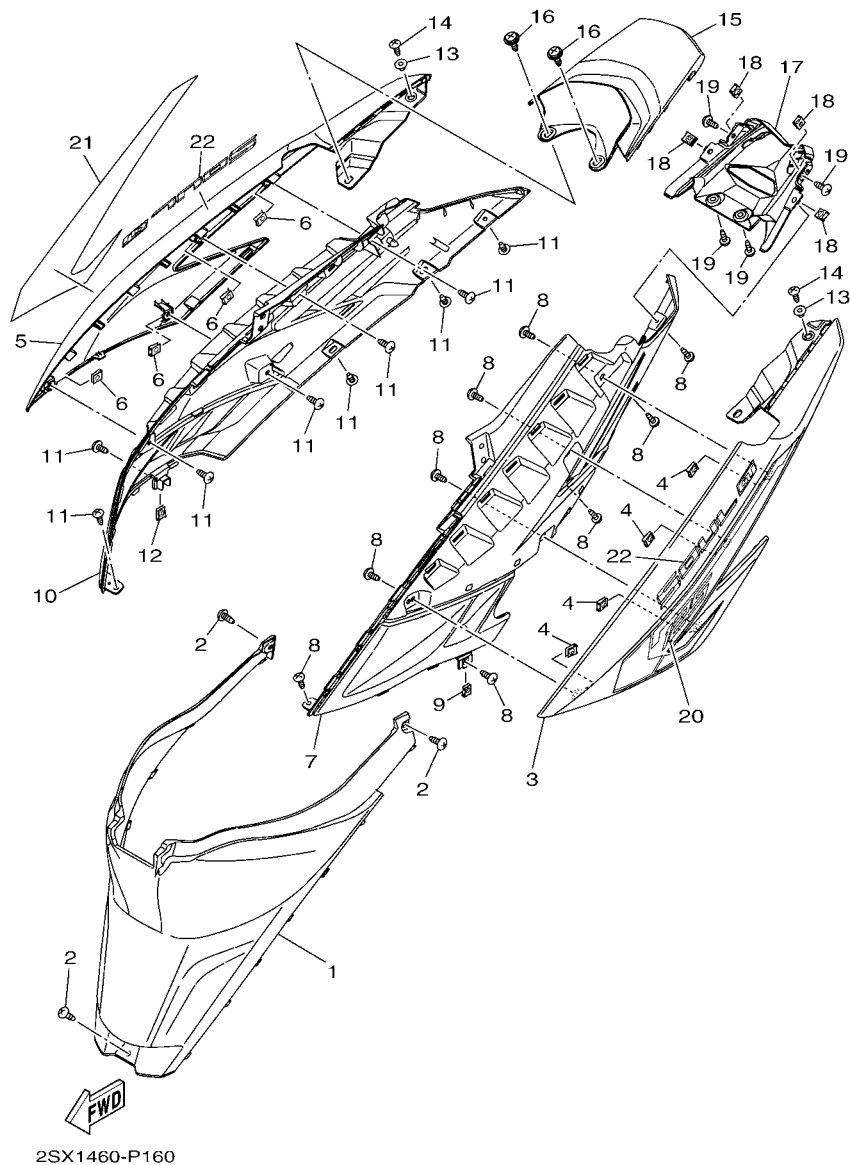

FIG. 16 SIDE COVER

REF. NO.	PART NO.	DESCRIPTION	2SX1				REMARKS
1	2SX-F172W-00	COVER	1				
2	97707-50016	SCREW, TRUSS HEAD TAPPING	3				
3	2SX-F1711-00-P0	COVER, SIDE 1	1				UR FOR WM6
	2SX-F1711-00-P1	COVER, SIDE 1	1				UR FOR SMX
	2SX-F1711-00-P2	COVER, SIDE 1	1				UR FOR DRMK
	2SX-F1711-00-P3	COVER, SIDE 1	1				UR FOR MYNM2
4	90183-05807	NUT, SPRING	4				
5	2SX-F1721-00-P0	COVER, SIDE 2	1				UR FOR WM6
	2SX-F1721-00-P1	COVER, SIDE 2	1				UR FOR SMX
	2SX-F1721-00-P2	COVER, SIDE 2	1				UR FOR DRMK
	2SX-F1721-00-P3	COVER, SIDE 2	1				UR FOR MYNM2
6	90183-05807	NUT, SPRING	4				
7	2SX-F1731-00	COVER, SIDE 3	1				
8	97707-50016	SCREW, TRUSS HEAD TAPPING	9				
9	90183-05807	NUT, SPRING	1				
10	2SX-F1741-00	COVER, SIDE 4	1				
11	97707-50016	SCREW, TRUSS HEAD TAPPING	9				
12	90183-05807	NUT, SPRING	1				
13	90387-05820	COLLAR	2				
14	97707-50016	SCREW, TRUSS HEAD TAPPING	2				
15	2SX-F171E-00	COVER, SIDE 5	1				
16	90159-06810	SCREW, WITH WASHER	2				
17	2SX-F172X-00	COVER, TAILLIGHT	1				
18	90183-05807	NUT, SPRING	4				
19	97707-50016	SCREW, TRUSS HEAD TAPPING	4				
20	2SX-F173E-00	GRAPHIC 1	1				UR FOR WM6
	2SX-F173E-10	GRAPHIC 1	1				UR FOR SMX

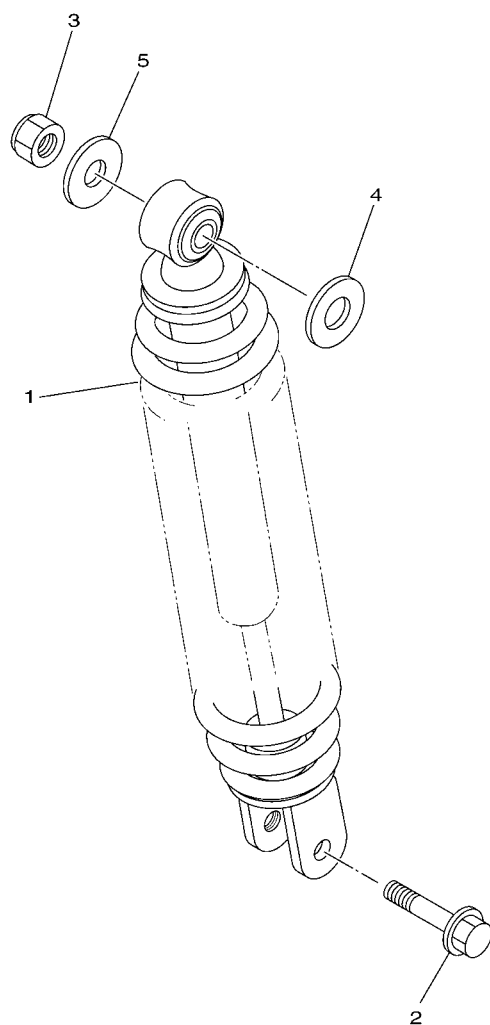

FIG. 17 REAR SUSPENSION

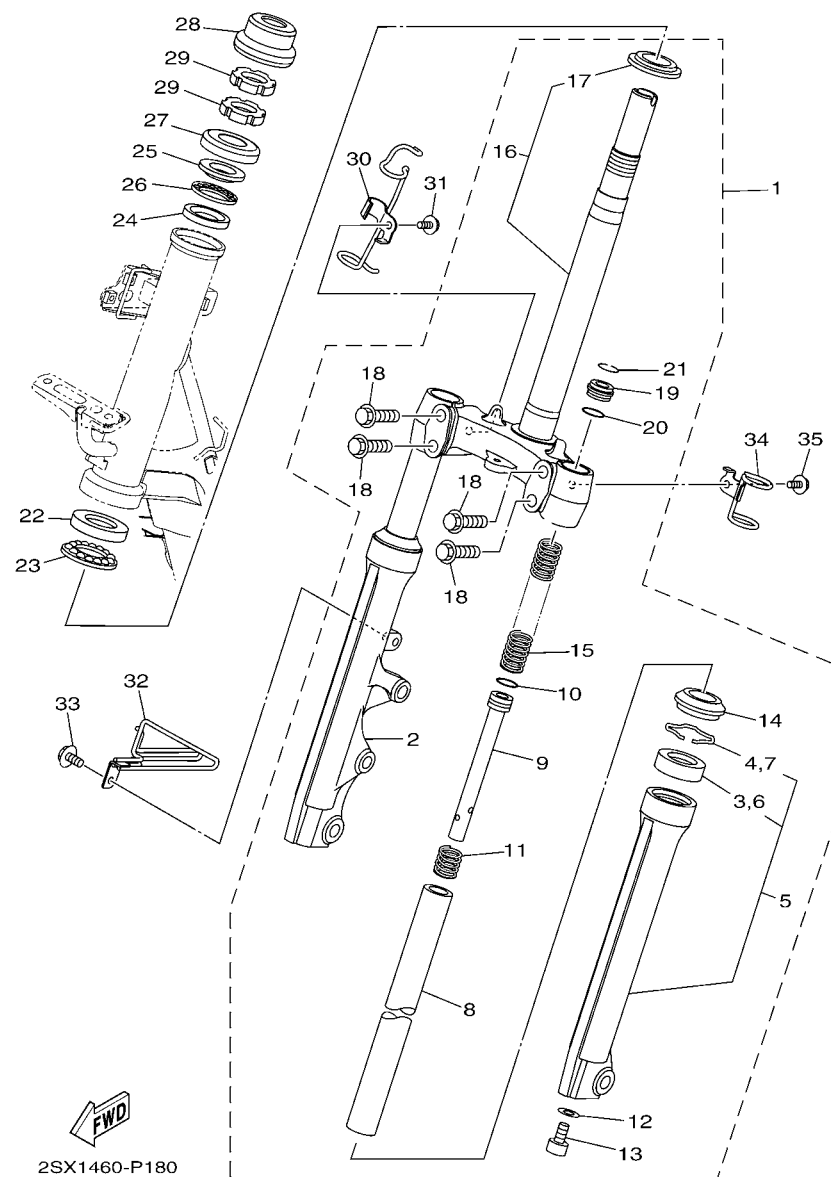

FIG. 18 STEERING

REF. NO.	PART NO.	DESCRIPTION	2SX1				REMARKS
1	2SX-F3100-00	FRONT FORK ASSY	1				
2	2SX-F3136-00	.TUBE, OUTER	1				
3	3AY-F3145-00	..OIL SEAL	1				
4	5P0-F3156-00	..RING, SNAP	1				
5	2SX-F3126-00	.TUBE, OUTER (L.H)	1				
6	3AY-F3145-00	..OIL SEAL	1				
7	5P0-F3156-00	..RING, SNAP	1				
8	54P-F3110-10	.INNER TUBE COMP.1	2				
9	2PH-F3170-00	.CYLINDER COMP., FRONT FORK	2				
10	2JG-F3157-00	.RING, PISTON	2				
11	5NM-F3152-00	.SPRING, SUB	2				
12	2BU-F3158-00	.GASKET	2				
13	278-F3181-50	.BOLT, HEXAGON SOCKET HEAD	2				
14	5LM-F3144-00	.SEAL, DUST	2				
15	2PH-F3141-00	.SPRING, FRONT FORK	2				
16	2SX-F3340-00	..UNDER BRACKET COMP.	1				
17	4FP-F3411-10	..RACE, BALL 1	1				
18	4D0-F3346-00	.BOLT 1	4				
19	1FC-F3111-10	.BOLT, CAP	2				
20	2JG-F3147-00	.O-RING	2				
21	5P0-F3153-00	..RING, SNAP	2				
22	1KL-F3412-10	RACE, BALL 2	1				
23	5VL-F341E-10	RETAINER, BALL BEARING	1				
24	4RT-F3412-10	RACE, BALL 2	1				
25	4RT-F3411-10	RACE, BALL 1	1				
26	1P6-F341E-10	RETAINER, BALL BEARING	1				
27	3AY-F3416-00	COVER, BALL RACE 2	1				

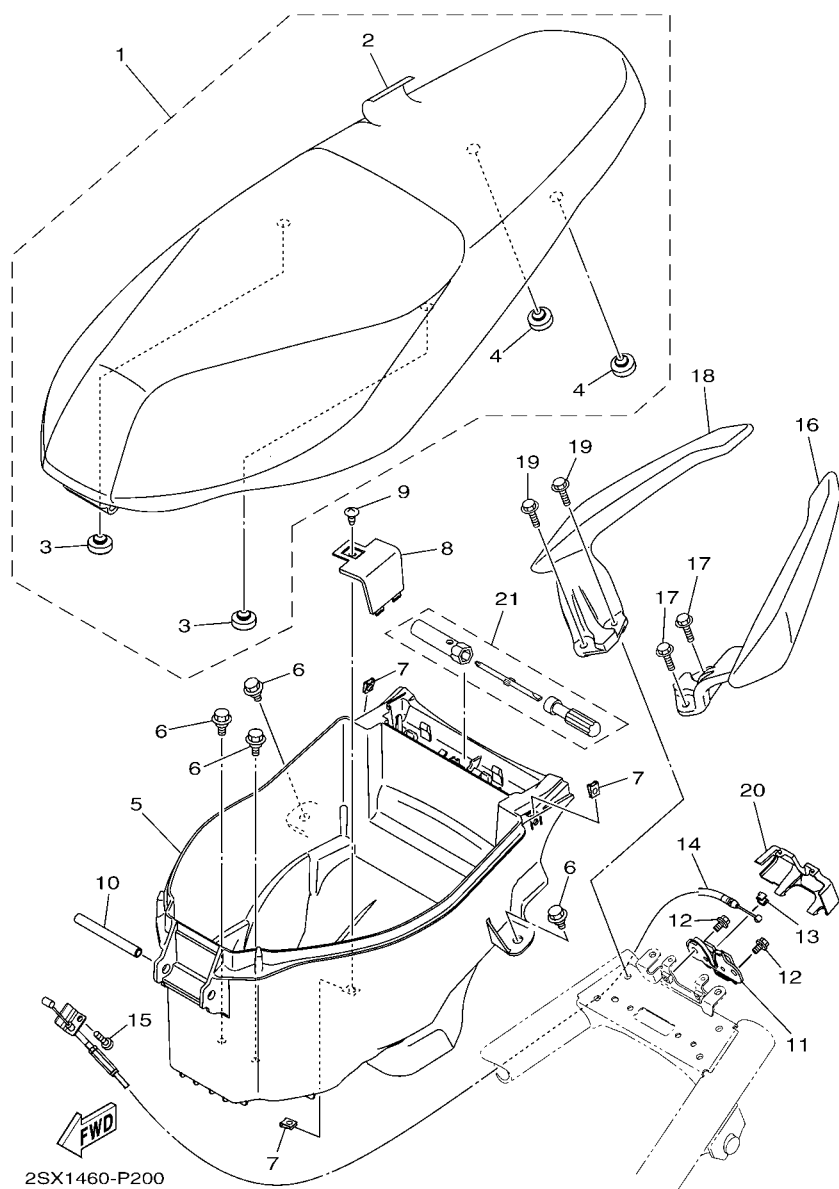

FIG. 20 SEAT

REF. NO.	PART NO.	DESCRIPTION	2SX1				REMARKS
1	2SX-F4730-00	DOUBLE SEAT ASSY	1				
2	2SX-F470F-00	.SEAT COVER COMP.	1				
3	3C1-F4741-00	.PAD, SEAT	2				
4	5BP-F4741-00	.PAD, SEAT	2				
5	2SX-F473R-00	BOX 1	1				
6	90109-06202	BOLT	4				
7	90183-05807	NUT, SPRING	3				
8	2SX-F482H-00	CAP	1				
9	97707-50016	SCREW, TRUSS HEAD TAPPING	1				
10	5TL-F4727-00	PIN, SEAT FITTING	1				
11	1S7-F4780-00	SEAT LOCK ASSY	1				
12	95022-06010	BOLT, FLANGE	2				
13	1S7-F4768-00	STOPPER	1				
14	2SX-F478E-00	CABLE, SEAT LOCK	1				
15	98507-05010	SCREW, PAN HEAD	1				
16	2SX-F474A-00-P0	ASSIST, GRIP	1				UR WM6 FOR A
	2SX-F474A-00-P1	ASSIST, GRIP	1				UR MBL2 FOR B,C,D
17	95822-06020	BOLT, FLANGE	2				
18	2SX-F474W-00-P0	ASSIST,GRIP 2	1				UR WM6 FOR A
	2SX-F474W-00-P1	ASSIST,GRIP 2	1				UR MBL2 FOR B,C,D
19	95822-06020	BOLT, FLANGE	2				
20	2PH-F472T-00	COVER, SEAT LOCK	1				
21	54P-F8100-00	TOOL KIT	1				

[illegible]

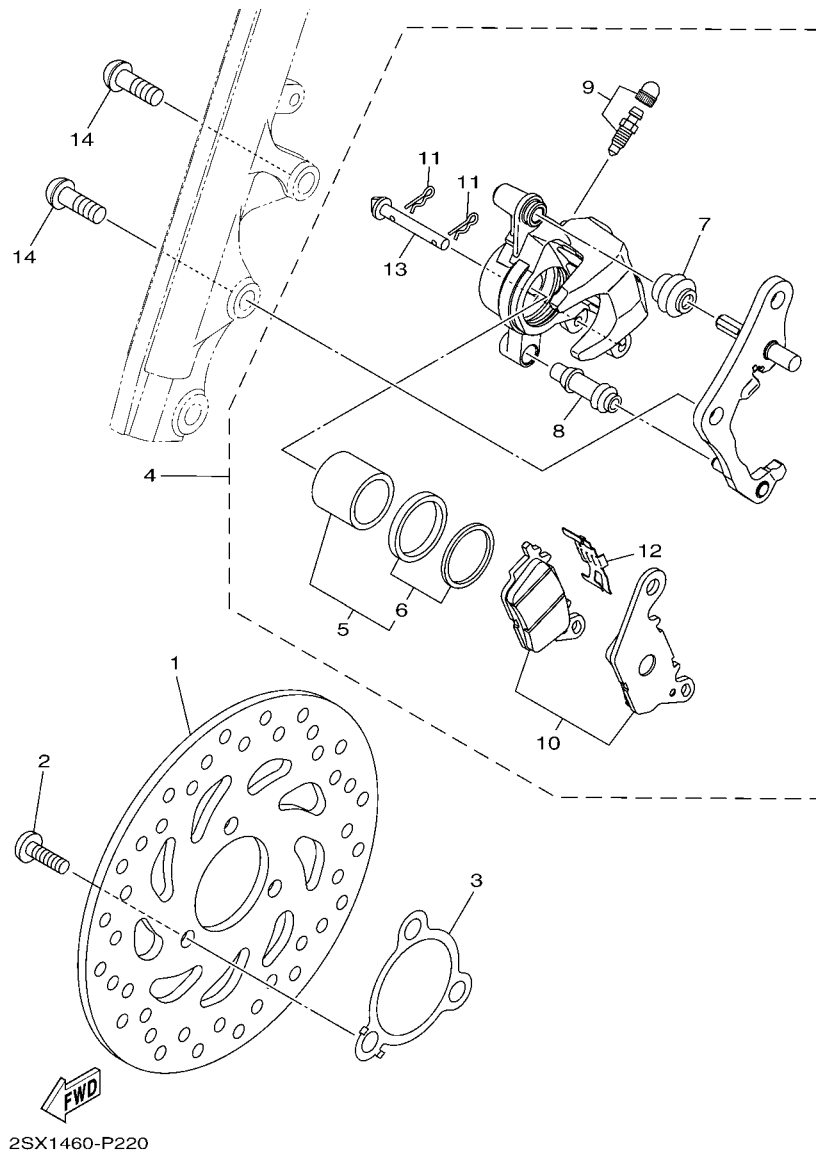

FIG. 22 FRONT BRAKE CALIPER

REF. NO.	PART NO.	DESCRIPTION	2SX1				REMARKS
1	1KP-F582U-01	DISK, BRAKE (RIGHT)	1				
2	90111-08815	BOLT,HEX. SOCKET BUTTON	3				
3	54P-F518A-00	PLATE, FITTING	1				
4	2SX-F580U-00	CALIPER ASSY (RIGHT)	1				
5	2BM-F5802-00	.PISTON ASSY, CALIPER	1				
6	5YP-F5803-50	..CALIPER SEAL KIT	1				
7	2BM-F5917-00	.BOOT, CALIPER	1				
8	5YP-F5937-00	.BOOT 2	1				
9	4C9-W0048-00	.BLEED SCREW KIT	1				
10	2BM-F5805-00	.BRAKE PAD KIT	1				
11	5YP-F5925-01	.CLIP	2				
12	2BM-F5919-00	.SUPPORT, PAD	1				
13	5YP-F5924-00	.PIN, PAD	1				
14	90149-10805	SCREW	2				

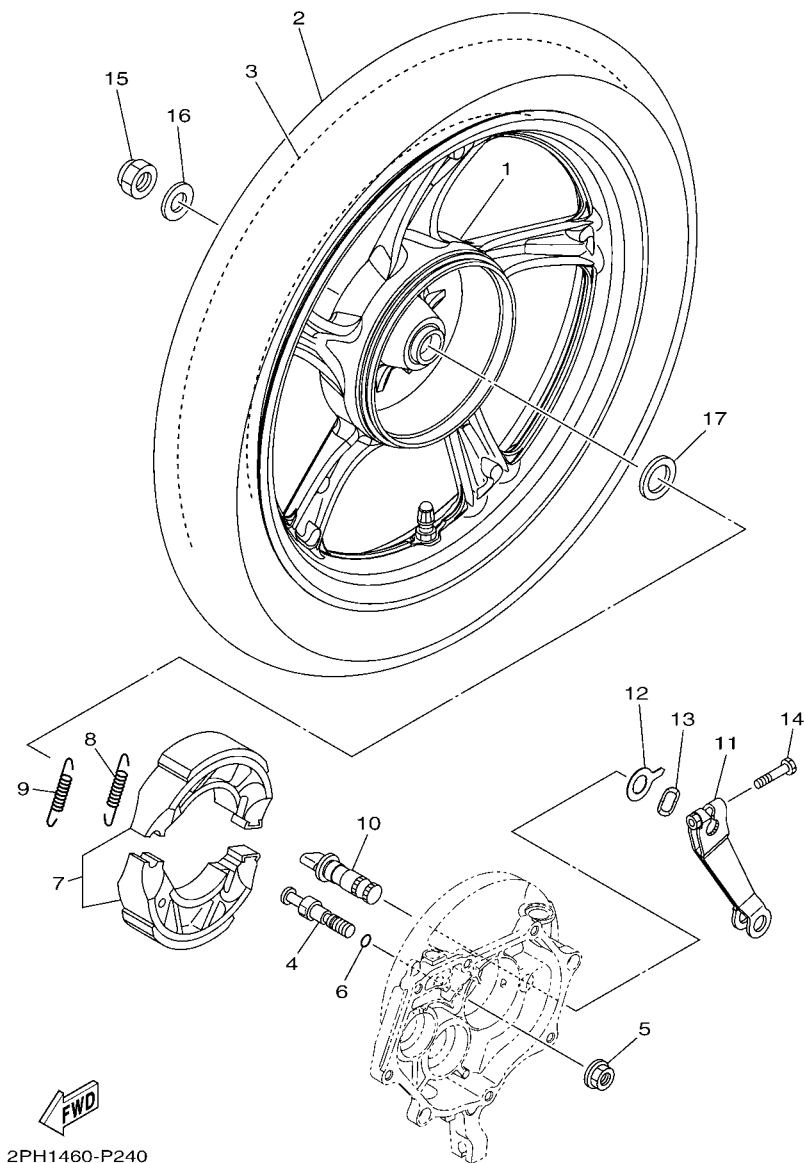

FIG. 23 REAR WHEEL

REF. NO.	PART NO.	DESCRIPTION	2SX1				REMARKS
1	2SX-F5338-00-33	CAST WHEEL, REAR	1				YB
2	94110-14802	TIRE (100/70-14M/C 51P NR82)	1				INOUE
3	94209-14800	TUBE(90/80-14M/C TR4)	1				INOUE
4	54P-F5326-00	PIN, PIVOT	1				
5	95702-10500	NUT, FLANGE	1				
6	93210-07802	O-RING	1				
7	5MX-F530K-00	BRAKE SHOE SET	1				
8	90506-12001	SPRING, TENSION	1				
9	90506-15001	SPRING, TENSION	1				
10	5MX-F5351-00	CAMSHAFT	1				UR
11	54P-F5351-00	CAMSHAFT	1				UR
12	2PH-F5355-00	LEVER, CAMSHAFT	1				
13	5MX-F533A-00	PLATE, INDICATOR	1				
14	90206-14093	WASHER, WAVE	1				
15	90101-06046	BOLT	1				
16	90185-16800	NUT, SELF-LOCKING	1				
17	90201-16810	WASHER, PLATE	1				
	90201-220J8	WASHER, PLATE	1				

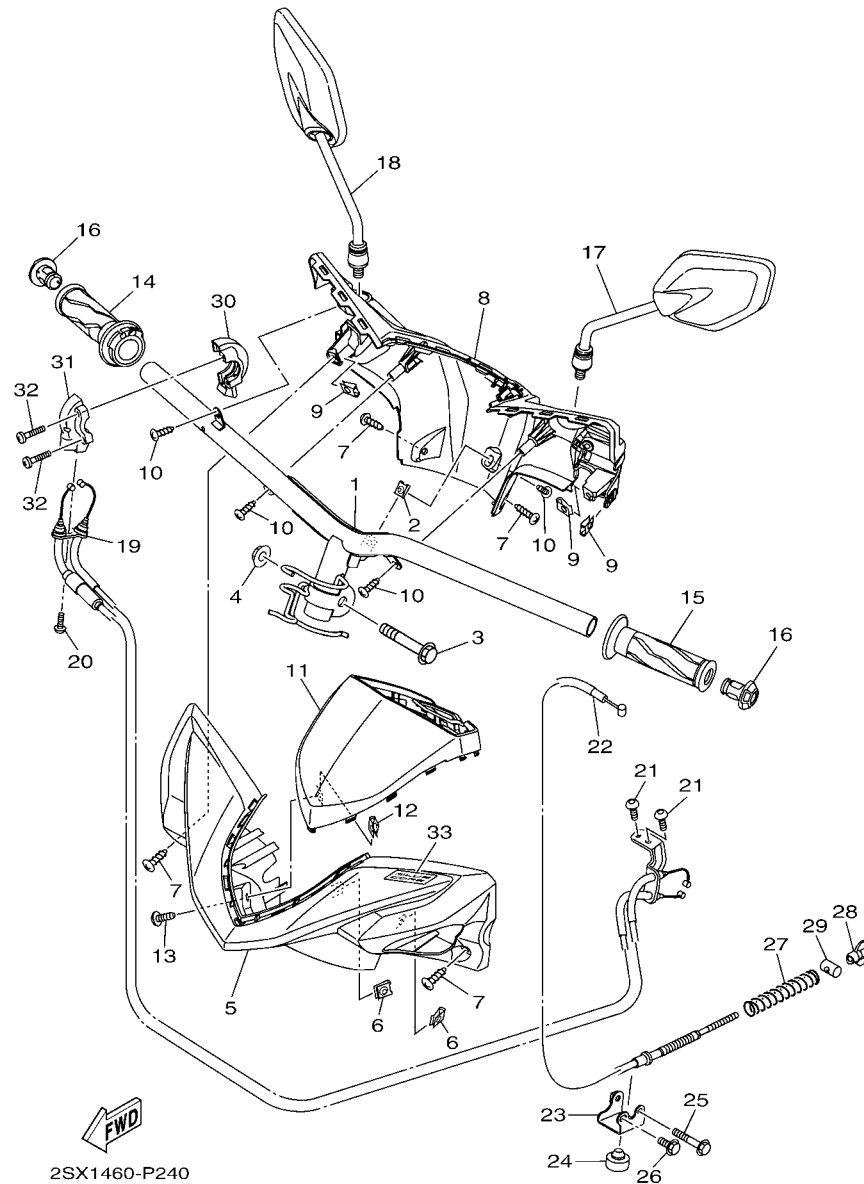

FIG. 24 STEERING HANDLE & CABLE

REF. NO.	PART NO.	DESCRIPTION	2SX1				REMARKS
1	2SX-F6110-00	HANDLE COMP.	1				
2	90183-05807	NUT, SPRING	1				
3	90105-10896	BOLT, FLANGE	1				
4	90185-10011	NUT, SELF-LOCKING	1				
5	2SX-F6143-00-P0	COVER, HANDLE UPPER 1	1				UR FOR WM6
	2SX-F6143-00-P1	COVER, HANDLE UPPER 1	1				UR FOR SMX
	2SX-F6143-00-P2	COVER, HANDLE UPPER 1	1				UR FOR DRMK
	2SX-F6143-00-P3	COVER, HANDLE UPPER 1	1				UR FOR MYNM2
6	90183-05807	NUT, SPRING	2				
7	97707-50016	SCREW, TRUSS HEAD TAPPING	4				
8	2SX-F6145-00	COVER, HANDLE UPPER 2	1				
9	90183-05807	NUT, SPRING	3				
10	97707-50016	SCREW, TRUSS HEAD TAPPING	4				
11	2SX-H3559-00-P0	COVER, METER	1				UR DRMK FOR A
	2SX-H3559-00-P1	COVER, METER	1				UR MBL2 FOR B,C,D
12	90183-05807	NUT, SPRING	1				
13	97707-50016	SCREW, TRUSS HEAD TAPPING	1				
14	2PH-F6240-00	GRIP ASSY	1				
15	1DY-F6241-00	GRIP	1				
16	2PH-F6246-00	END, GRIP	2				
17	1LB-F6280-00	REAR VIEW MIRROR ASSY (LEFT)	1				
18	1LB-F6290-00	REAR VIEW MIRROR ASSY (RIGHT)	1				
19	2SX-F6301-00	THROTTLE CABLE ASSY	1				
20	92012-05016	BOLT, BUTTON HEAD	1				
21	92012-05010	BOLT, BUTTON HEAD	2				
22	2SX-F6351-00	CABLE, BRAKE	1				
23	2PH-F637G-00	HOLDER, WIRE	1				

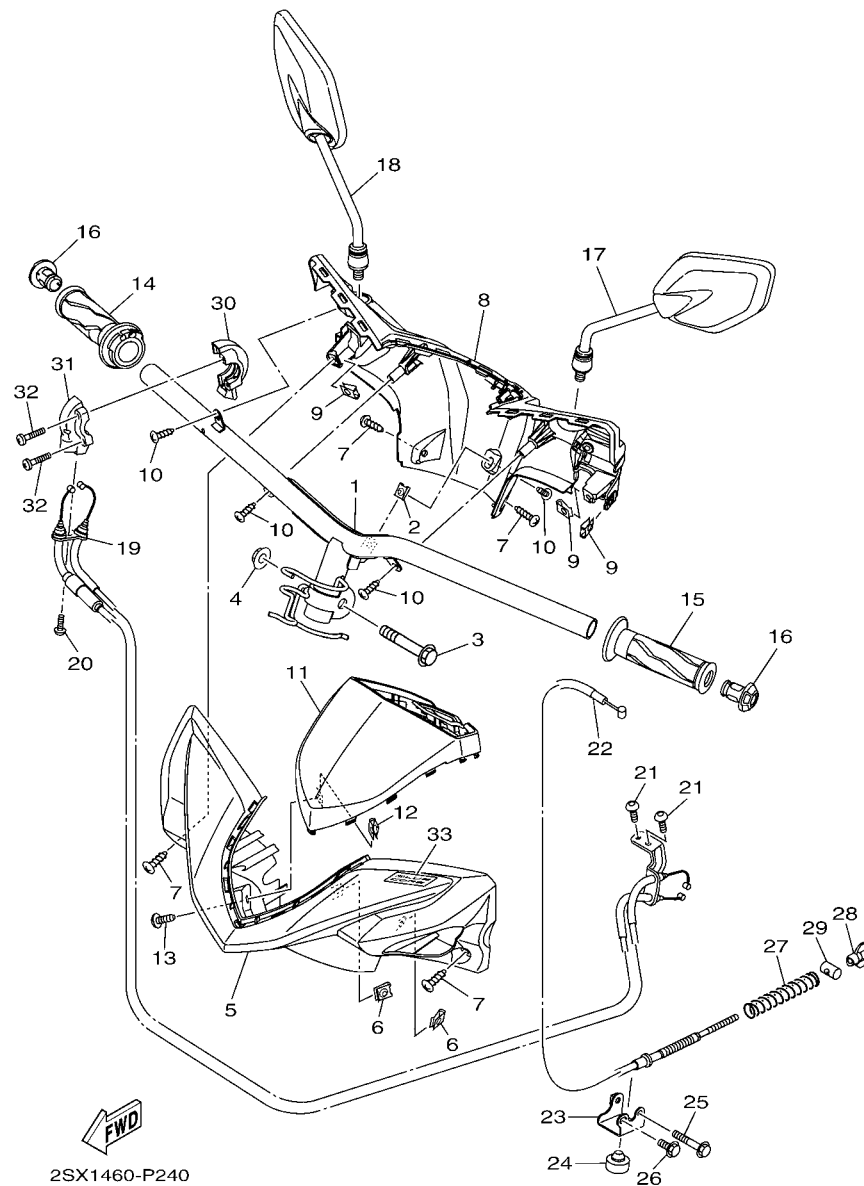

FIG. 24 STEERING HANDLE & CABLE

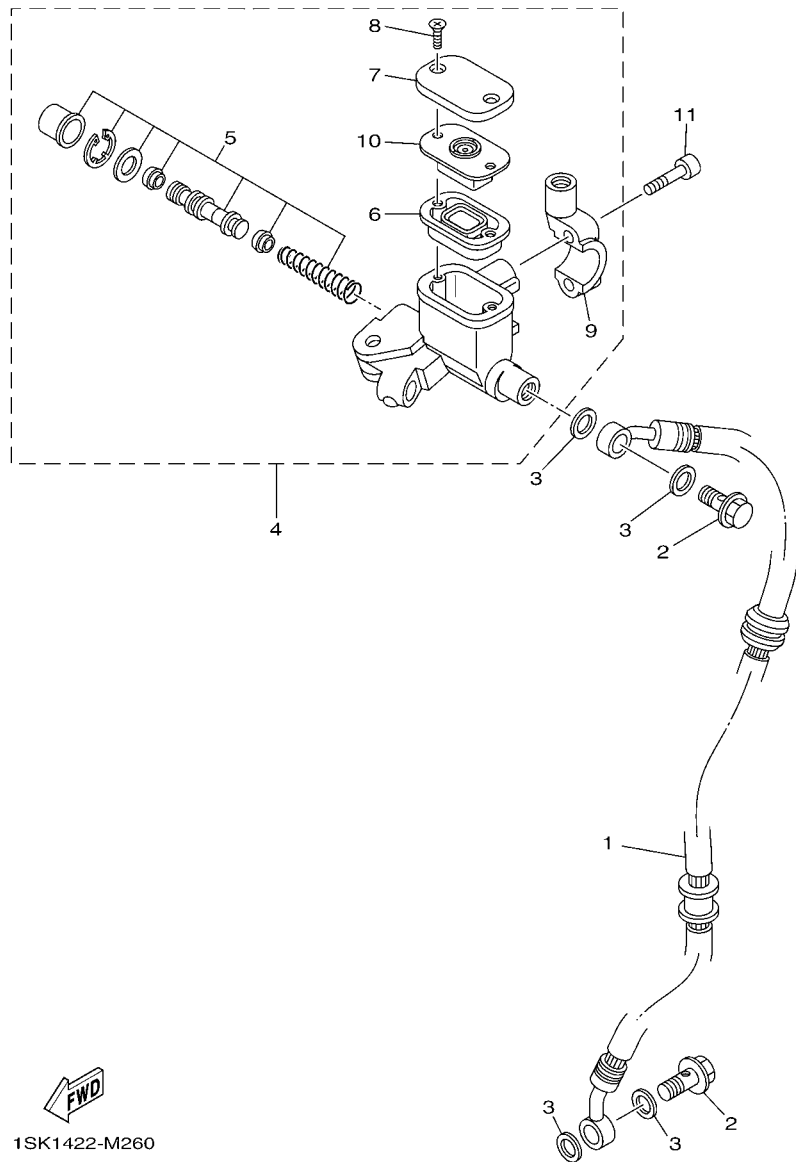

FIG. 25 FRONT MASTER CYLINDER

REF. NO.	PART NO.	DESCRIPTION	2SX1				REMARKS
1	2SX-F5872-00	HOSE, BRAKE 1	1				
2	90401-10812	BOLT, UNION	2				
3	90201-10118	WASHER, PLATE	4				
4	5P0-F583T-03	MASTER CYLINDER ASSY (3700)	1				
5	5P0-W0041-00	.CYLINDER KIT, MASTER	1				
6	5P0-F5854-00	.DIAPHRAGM, RESERVOIR	1				
7	5P0-F5852-00	.CAP, RESERVOIR (3700)	1				
8	36Y-2589H-00	.SCREW	2				
9	5TL-F5867-01	.BRACKET, MASTER CYLINDER(3700)	1				
10	5P0-F5855-00	.BUSH, DIAPHRAGM	1				
11	91312-06025	BOLT	2				

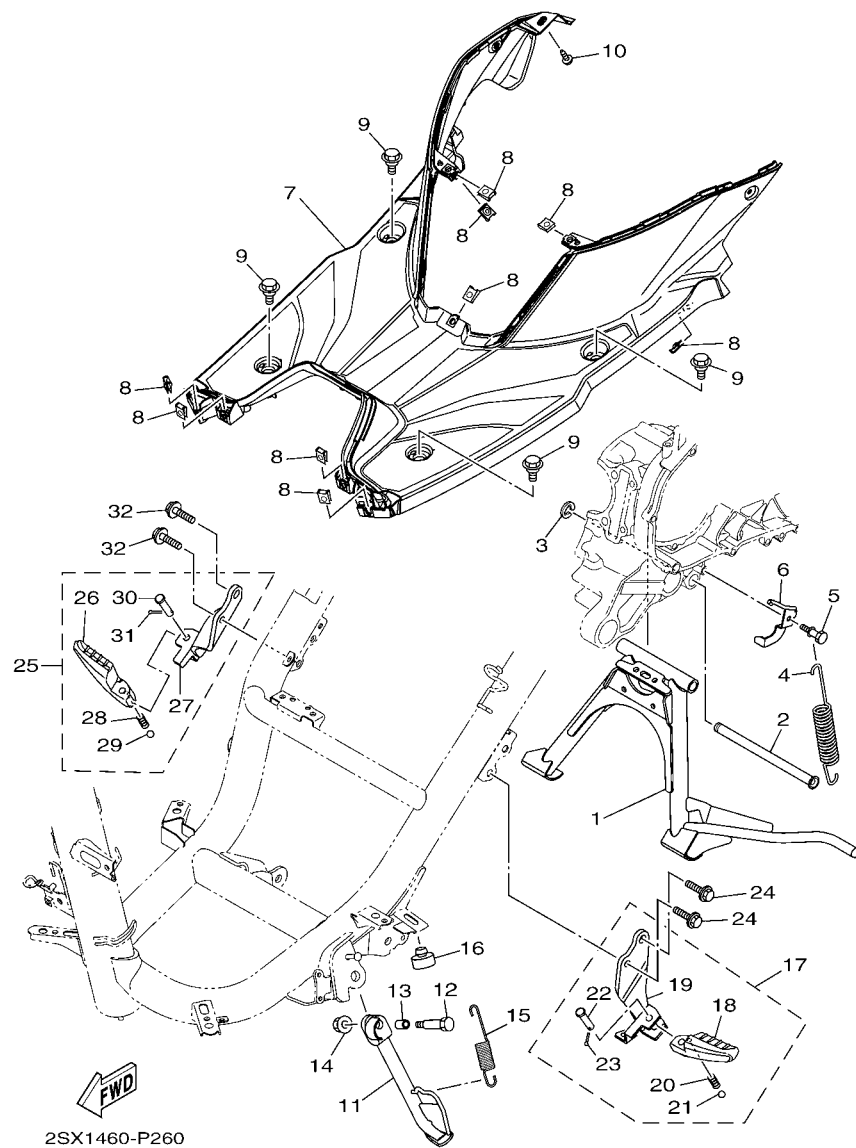

FIG. 26 STAND & FOOTREST

REF. NO.	PART NO.	DESCRIPTION	2SXI				REMARKS
1	2PH-F7111-00	STAND, MAIN	1				
2	2PH-F7112-00	SHAFT, MAIN STAND	1				
3	99002-09600	CLIP	1				
4	90506-35821	SPRING, TENSION	1				
5	5LW-F7254-00	HOOK	1				
6	2PH-F7267-00	GUIDE, WIRE	1				
7	2SX-F7481-00	BOARD, FOOTREST	1				
8	90183-05807	NUT, SPRING	9				
9	90109-06220	BOLT	4				
10	97707-50016	SCREW, TRUSS HEAD TAPPING	1				
11	2PH-F7311-00	STAND, SIDE	1				
12	90101-08847	BOLT	1				
13	90387-08820	COLLAR	1				
14	95602-08200	NUT, SELF-LOCKING	1				
15	90506-20514	SPRING, TENSION	1				
16	2PH-F6257-00	STOPPER	1				
17	2PH-F7430-00	REAR FOOTREST ASSY 1	1				
18	2PH-F7431-00	.FOOTREST, REAR 1	1				
19	2PH-F7432-00	.BRACKET 1	1				
20	90501-12743	.SPRING, COMPRESSION	1				
21	93501-04830	.BALL	1				
22	91701-08035	.PIN	1				
23	91401-25015	.PIN, COTTER	1				
24	95802-08030	BOLT, FLANGE	2				
25	2PH-F7440-00	REAR FOOTREST ASSY 2	1				
26	2PH-F7441-00	.FOOTREST, REAR 2	1				
27	2PH-F7442-00	.BRACKET 2	1				

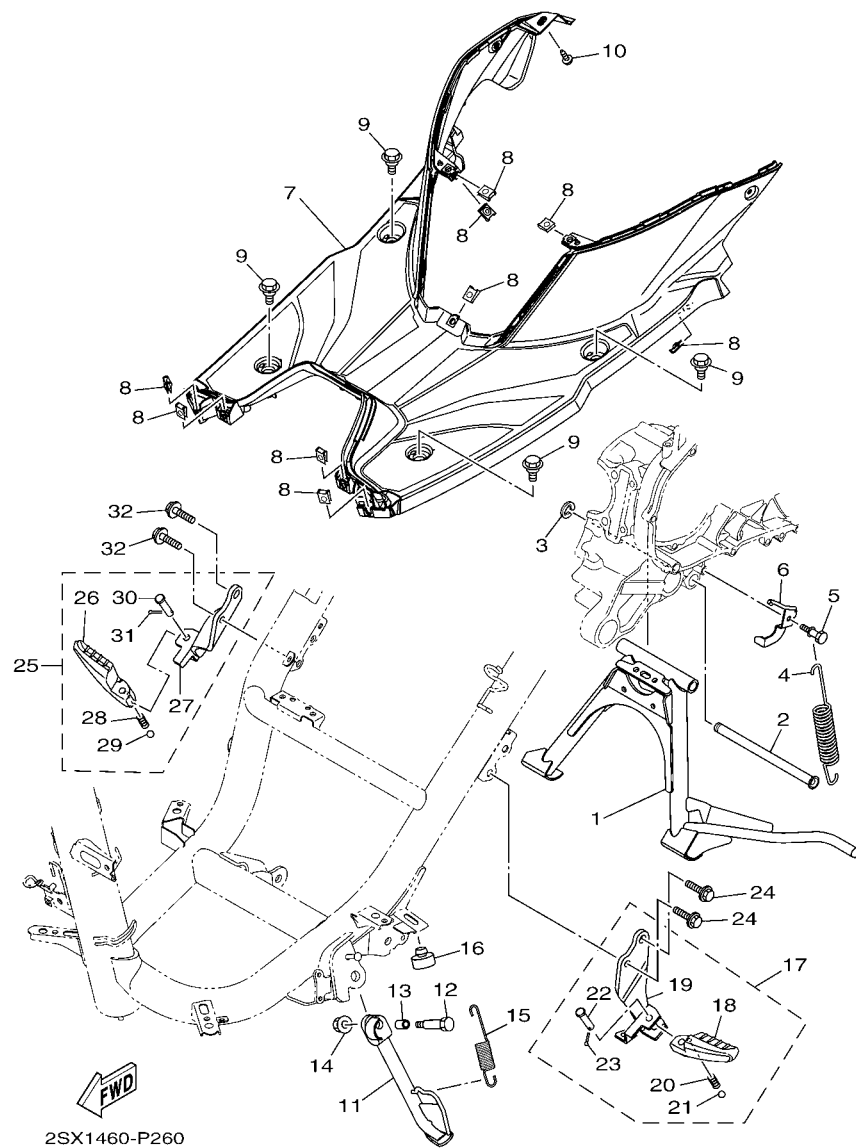

FIG. 26 STAND & FOOTREST

[illegible]

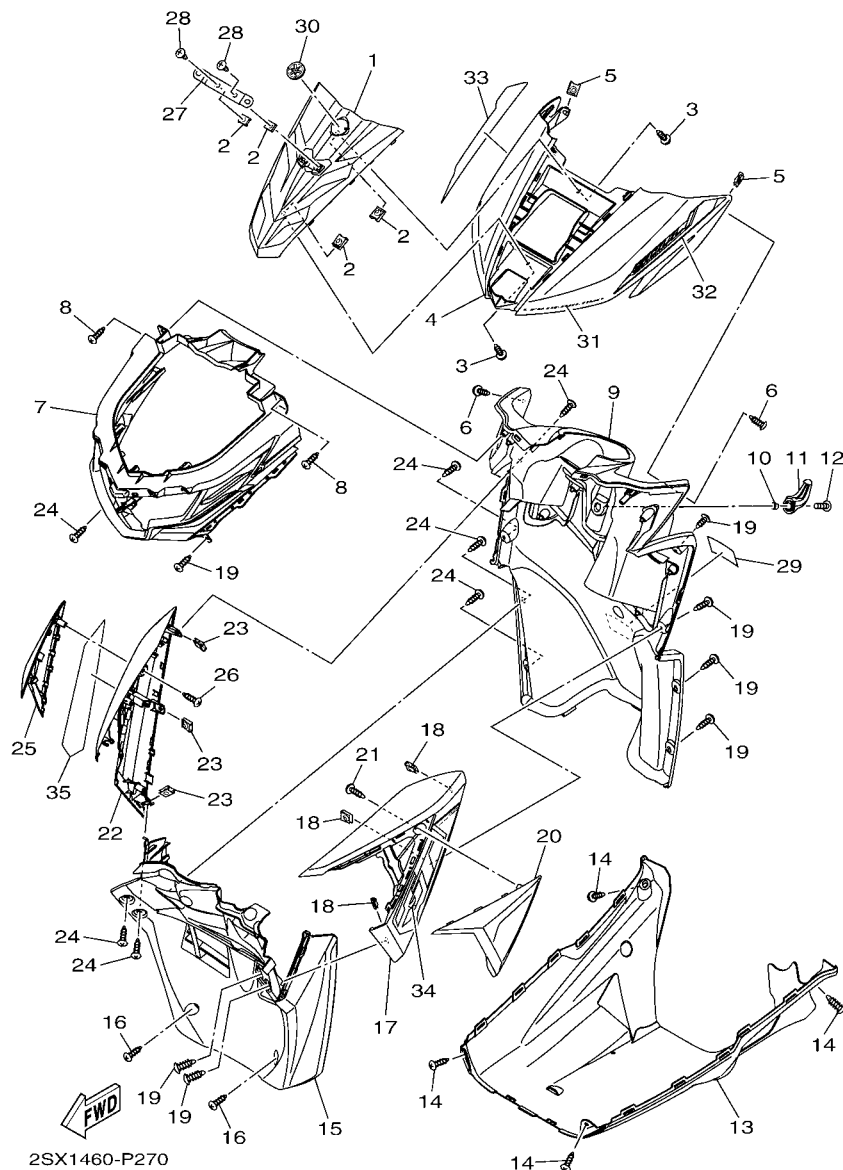

FIG. 27 LEG SHIELD

REF. NO.	PART NO.	DESCRIPTION	2SX1				REMARKS
1	2SX-F3391-00-P2	PANEL, FRONT	1				UR DRMK FOR A
	2SX-F3391-00-P4	PANEL, FRONT	1				UR MBL2 FOR B,C,D
2	90183-05807	NUT, SPRING	4				
3	97707-50016	SCREW, TRUSS HEAD TAPPING	2				
4	2SX-F2865-00-P2	COVER, FRONT	1				UR FOR WM6
	2SX-F2865-00-P3	COVER, FRONT	1				UR FOR SMX
	2SX-F2865-00-P0	COVER, FRONT	1				UR FOR DRMK
	2SX-F2865-00-P4	COVER, FRONT	1				UR FOR MYNM2
5	90183-05807	NUT, SPRING	2				
6	97707-50016	SCREW, TRUSS HEAD TAPPING	2				
7	2SX-F8311-00	LEG SHIELD 1	1				
8	97707-50016	SCREW, TRUSS HEAD TAPPING	2				
9	2SX-F8300-00	LEG SHIELD ASSY	1				
10	2PH-F8257-00	HOOK 1	1				
11	2PH-F8373-00	COLLAR	1				
12	90111-06051	BOLT, HEX. SOCKET BUTTON	1				
13	2PH-F8385-00	COVER, UNDER	1				
14	97707-50016	SCREW, TRUSS HEAD TAPPING	4				
15	2SX-F1552-00	FENDER, INNER	1				
16	97707-50016	SCREW, TRUSS HEAD TAPPING	2				
17	2SX-F8345-00-P0	MOLE 1	1				UR FOR WM6
	2SX-F8345-00-P1	MOLE 1	1				UR FOR SMX
	2SX-F8345-00-P2	MOLE 1	1				UR FOR DRMK
	2SX-F8345-00-P3	MOLE 1	1				UR FOR MYNM2
18	90183-05807	NUT, SPRING	3				
19	97707-50016	SCREW, TRUSS HEAD TAPPING	5				
20	2SX-F835U-00	PANEL 1	1				

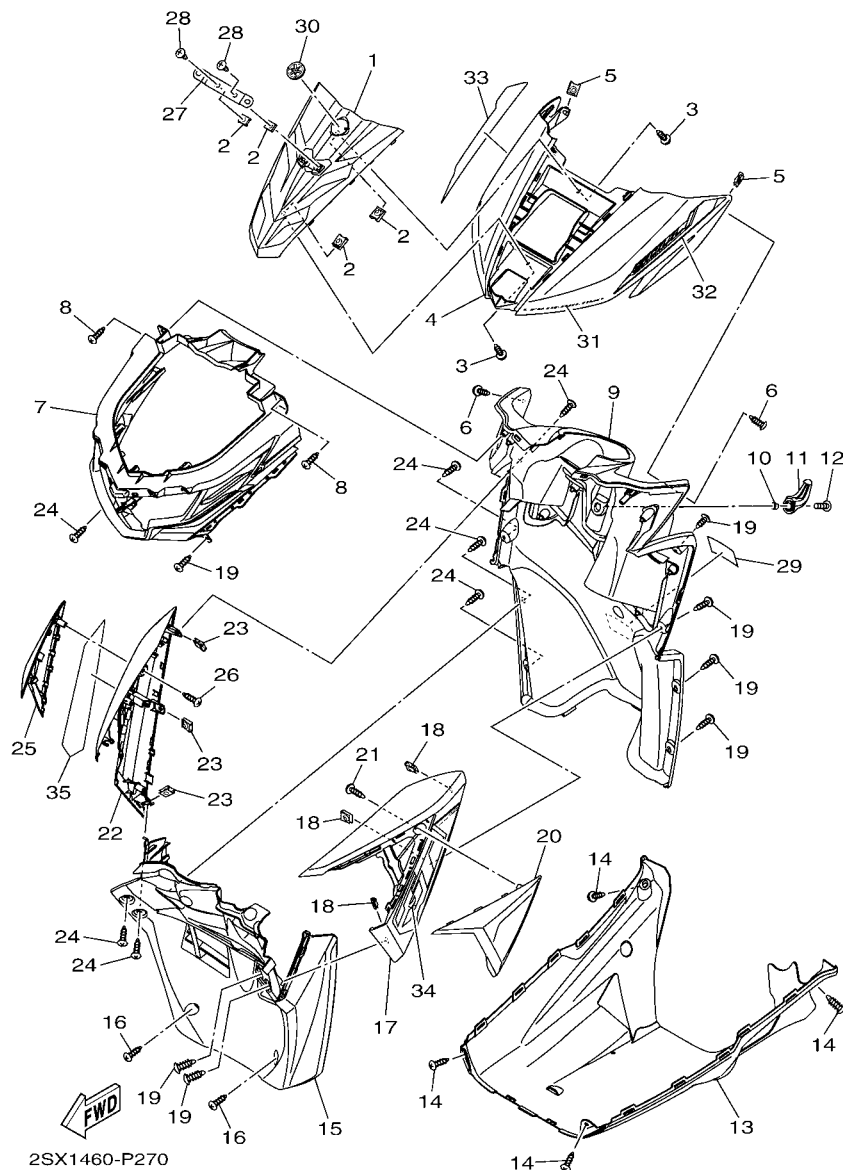

FIG. 27 LEG SHIELD

REF. NO.	PART NO.	DESCRIPTION	2SX1				REMARKS
21	97707-50016	SCREW, TRUSS HEAD TAPPING	1				
22	2SX-F8346-00-P0	MOLE 2	1				UR FOR WM6
	2SX-F8346-00-P1	MOLE 2	1				UR FOR SMX
	2SX-F8346-00-P2	MOLE 2	1				UR FOR DRMK
	2SX-F8346-00-P3	MOLE 2	1				UR FOR MYNM2
23	90183-05807	NUT, SPRING	3				
24	97707-50016	SCREW, TRUSS HEAD TAPPING	5				
25	2SX-F835V-00	PANEL 2	1				
26	97707-50016	SCREW, TRUSS HEAD TAPPING	1				
27	5TP-H454E-01	BRACKET, NUMBER PLATE	1				
28	97702-50014	SCREW, TAPPING	2				
29	1WD-F1668-00	LABEL, TIRE	1				
30	31B-F313B-00	EMBLEM, 1	1				
31	2SX-F839J-00	GRAPHIC 11	1				UR FOR WM6
	2SX-F839J-10	GRAPHIC 11	1				UR FOR SMX
	2SX-F839J-20	GRAPHIC 11	1				UR FOR DRMK
	2SX-F839J-30	GRAPHIC 11	1				UR FOR MYNM2
32	2SX-F832L-00	GRAPHIC, 13	1				UR FOR WM6
	2SX-F832L-10	GRAPHIC, 13	1				UR FOR SMX
	2SX-F832L-20	GRAPHIC, 13	1				UR FOR DRMK
	2SX-F832L-30	GRAPHIC, 13	1				UR FOR MYNM2
33	2SX-F831Y-00	GRAPHIC, 14	1				UR FOR WM6
	2SX-F831Y-10	GRAPHIC, 14	1				UR FOR SMX
	2SX-F831Y-20	GRAPHIC, 14	1				UR FOR DRMK
	2SX-F831Y-30	GRAPHIC, 14	1				UR FOR MYNM2
34	2SX-F832B-00	GRAPHIC, 15	1				UR FOR WM6
	2SX-F832B-10	GRAPHIC, 15	1				UR FOR SMX

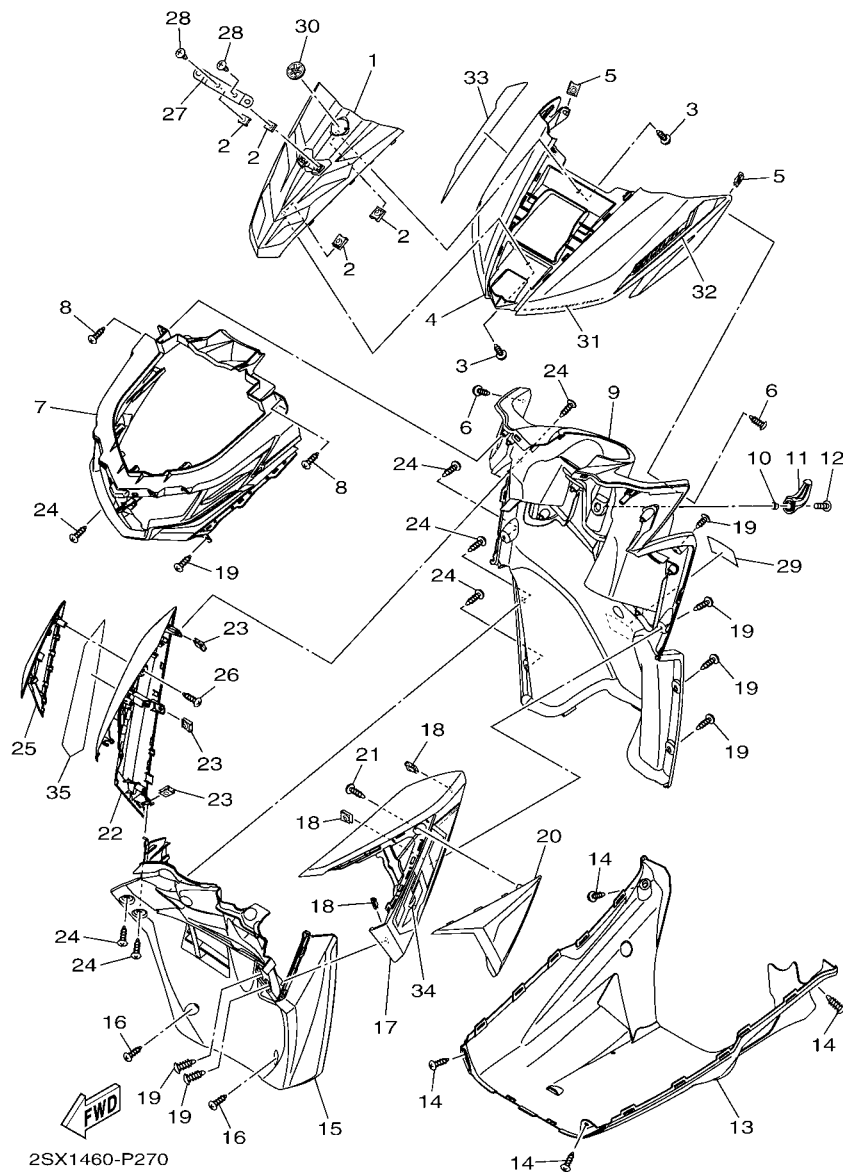

FIG. 27 LEG SHIELD

[illegible]

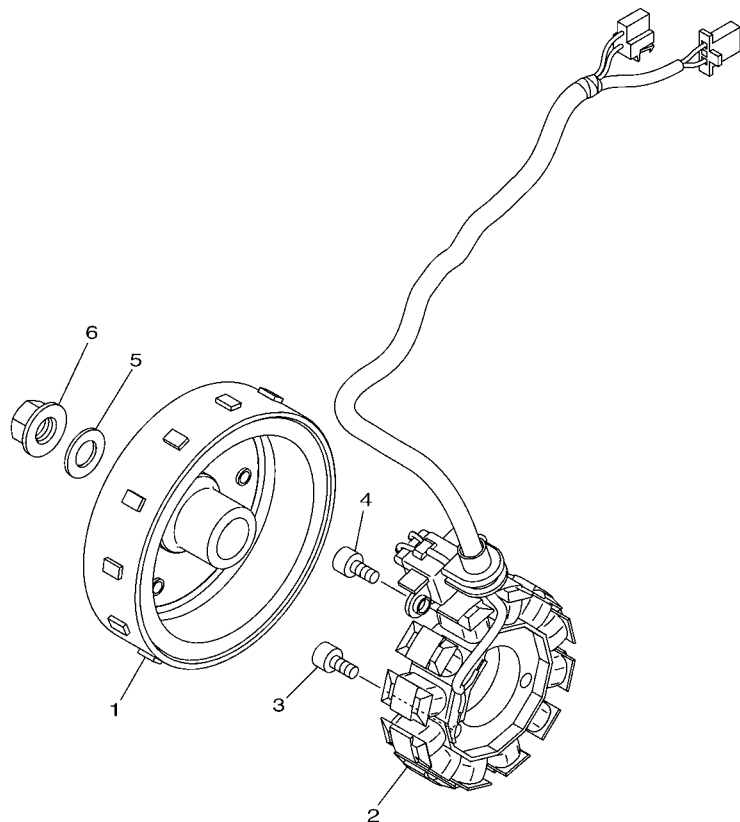

FIG. 28 GENERATOR

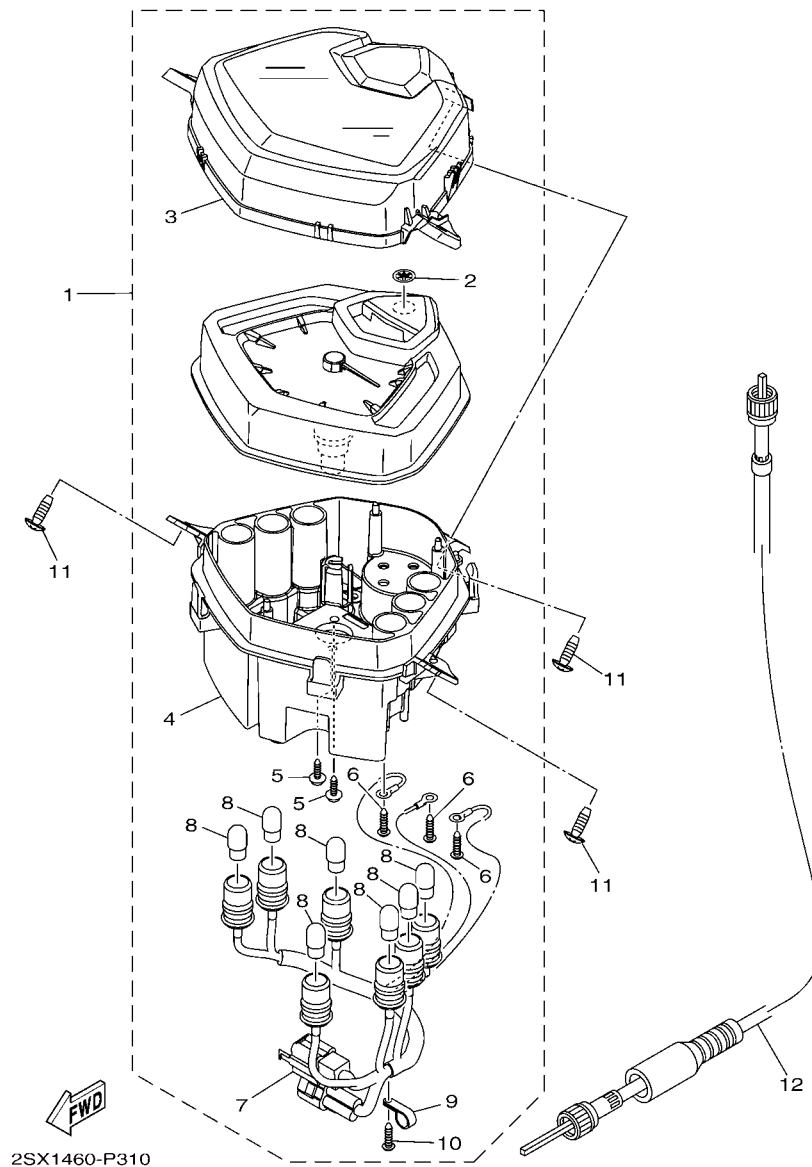

FIG. 31 METER

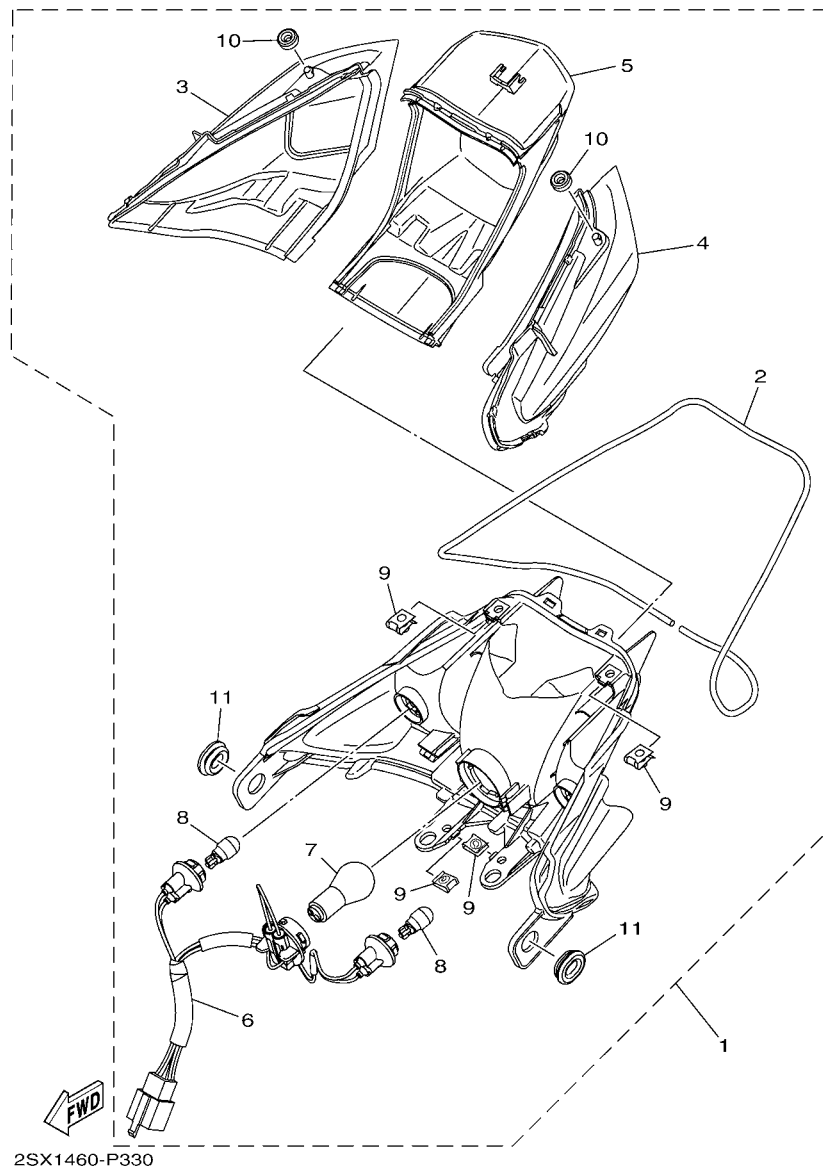
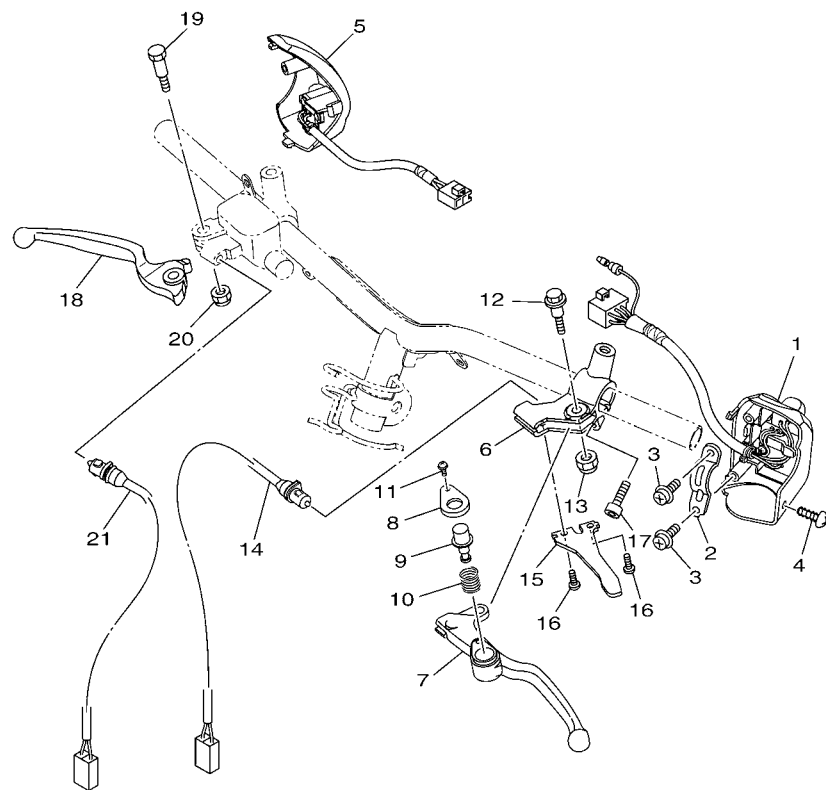

FIG. 33 TAILLIGHT

[illegible]



2SX1460-P340

FIG. 34 HANDLE SWITCH & LEVER

REF. NO.	PART NO.	DESCRIPTION	2SX1				REMARKS
1	2SX-H3973-00	SWITCH, HANDLE 3	1				
2	5TL-H3955-20	BRACKET 1	1				
3	97602-05216	SCREW, PAN HEAD WITH WASHER	2				
4	97707-50016	SCREW, TRUSS HEAD TAPPING	1				
5	1KP-H3976-00	SWITCH, HANDLE 1	1				UR
6	1KP-H3976-10	SWITCH, HANDLE 1	1				UR
7	1LB-H2911-20	HOLDER, LEVER 1	1				
8	1LB-H3912-00	LEVER 1	1				
9	1LB-H3935-00	COVER	1				
10	1LB-H3967-00	PIN, LOCK 1	1				
11	40D-H3962-00	SPRING	1				
12	40D-H396X-00	SCREW, LEVER FITTING	1				
13	90109-06798	BOLT	1				
14	95602-06100	NUT, U	1				
15	1LB-H3980-00	FRONT STOP SWITCH ASSY	1				
16	1LB-H2556-00	DAMPER, STOPPER	1				
17	98502-05010	SCREW, PAN HEAD	2				
18	91312-06020	BOLT	1				
19	2SX-H3922-00	LEVER 2	1				
20	90109-06255	BOLT	1				
21	95602-06100	NUT, U	1				
22	54P-H3980-00	FRONT STOP SWITCH ASSY	1				

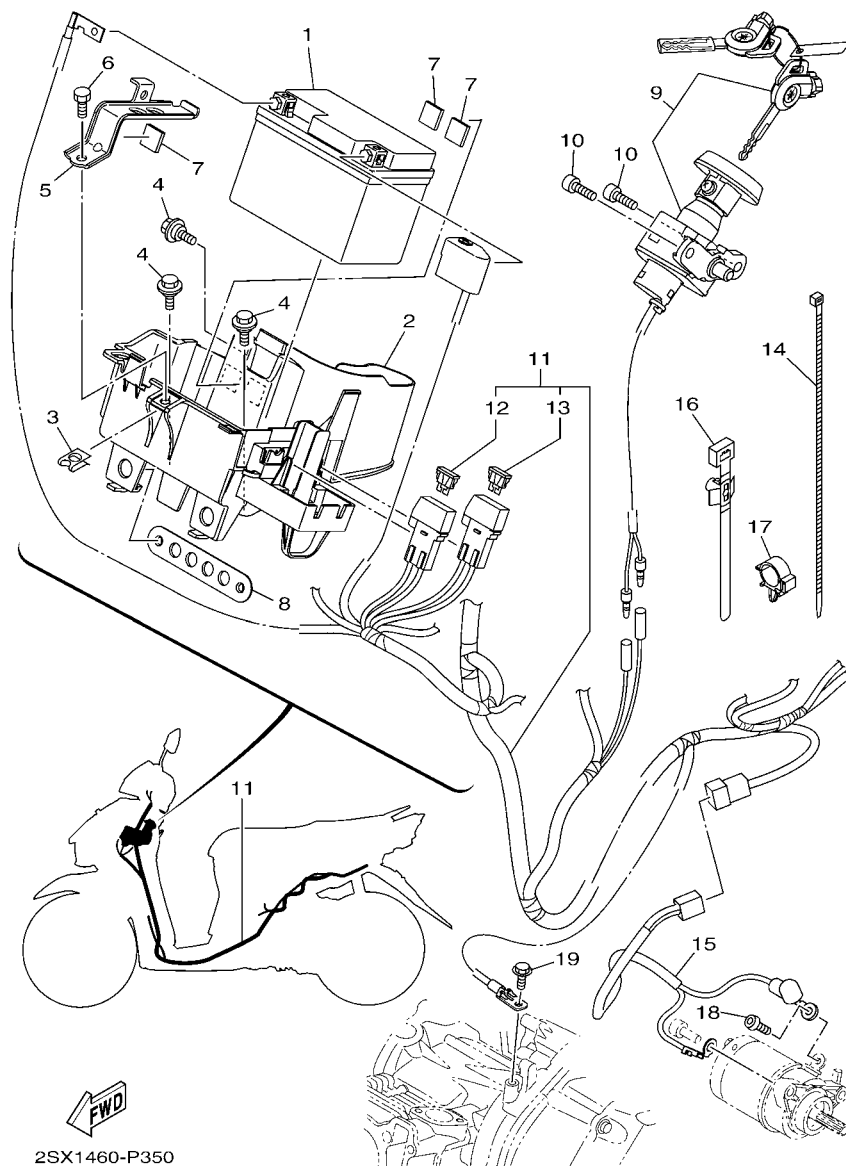

FIG. 35 ELECTRICAL 1

REF. NO.	PART NO.	DESCRIPTION	2SX1				REMARKS
1	14D-H2100-00	BATTERY ASSY (YUASA YTZ4V)	1				UR
	14D-H2100-10	BATTERY ASSY (GS GZ4V)	1				UR
2	2SX-H212B-00	BOX, BATTERY 1	1				
3	90183-06821	NUT, SPRING	1				
4	90109-06220	BOLT	3				
5	1LB-H2136-00	PLATE, BATTERY FITTING	1				
6	97002-06016	BOLT, HEXAGON	1				
7	90520-03801	DAMPER, PLATE	3				
8	2SX-H4318-00	STAY, HEADLIGHT 1	1				
9	2SX-H252E-00	MAIN SWITCH COMP.	1				
10	91312-06014	BOLT	2				
11	2SX-H2590-00	WIRE HARNESS ASSY	1				
12	54P-H2151-00	.FUSE (15A)	1				
13	5TL-H2151-00	.FUSE (10A)	1				
14	90464-70800	CLAMP	1				
15	2SX-H183G-00	CORD COMP.	1				
16	90464-34002	CLAMP	1				
17	90464-16006	CLAMP	1				
18	92012-05008	BOLT, BUTTON HEAD	1				
19	95022-06012	BOLT, FLANGE	1				

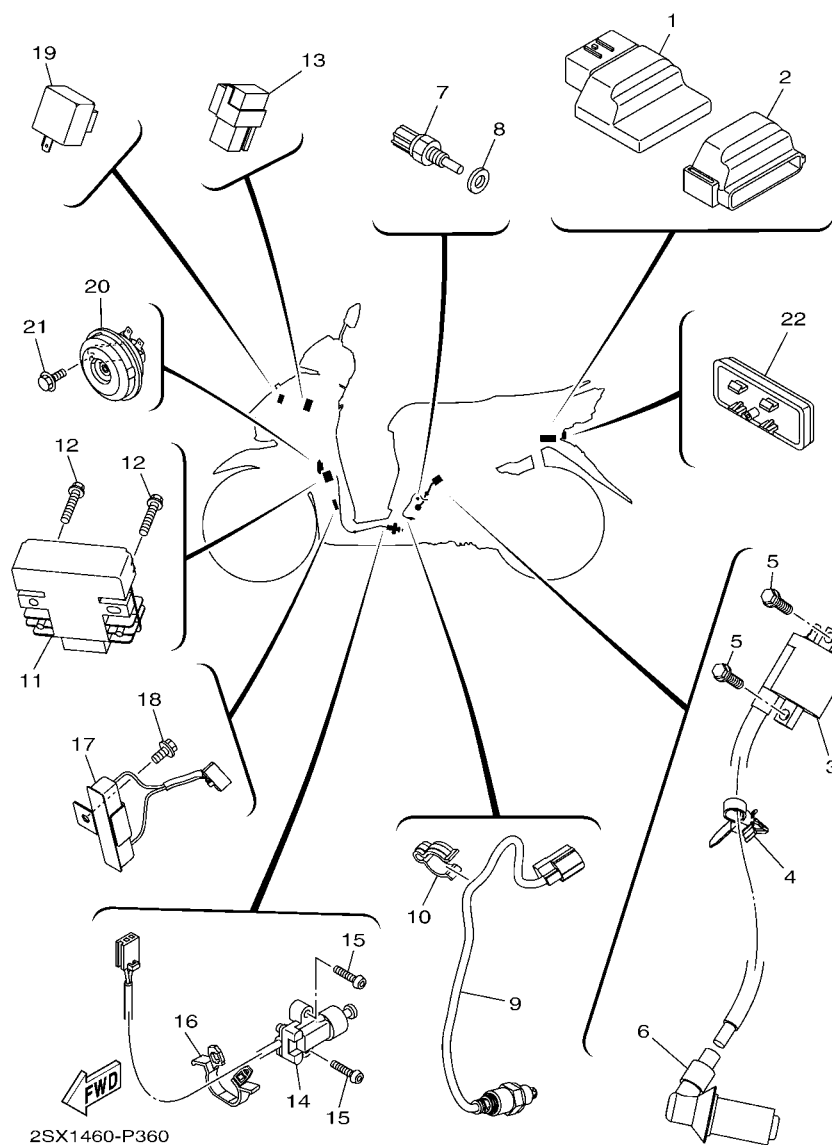

FIG. 36 ELECTRICAL 2

REF. NO.	PART NO.	DESCRIPTION	2SX1				REMARKS
1	2SX-H591A-00	ENGINE CONTROL UNIT ASSY	1				
2	2PH-H5546-00	BAND	1				
3	2PH-H2310-00	IGNITION COIL ASSY	1				
4	90464-12810	CLAMP	1				
5	95022-06020	BOLT, FLANGE	2				
6	2PH-H2370-00	PLUG CAP ASSY	1				
7	54P-H3591-00	THERMO UNIT	1				
8	90430-10804	GASKET	1				
9	2DP-H592A-00	SENSOR, OXYGEN	1				
10	90464-16807	CLAMP	1				
11	2BL-H1960-00	RECTIFIER & REGULATOR ASSY	1				
12	95022-06025	BOLT, FLANGE	2				
13	2PH-H1940-00	STARTER RELAY ASSY	1				
14	1LB-H2566-00	SWITCH, SIDE STAND	1				
15	92012-05016	BOLT, BUTTON HEAD	2				
16	90464-07805	CLAMP	1				
17	2SX-H5370-00	RESISTOR ASSY	1				
18	95022-06010	BOLT, FLANGE	1				
19	5D9-H3350-00	FLASHER RELAY ASSY	1				
20	2PH-H3371-00	HORN	1				
21	95802-06010	BOLT, FLANGE	1				
22	54P-H5130-00	REAR REFLECTOR ASSY	1				

NUMERICAL INDEX

PART NO.	REF. NO.	PART NO.	REF. NO.	PART NO.	REF. NO.	PART NO.	REF. NO.	PART NO.	REF. NO.	PART NO.	REF. NO.
5LW-15659-01	10 - 6	54P-E2231-00	4 - 10	2PH-E5191-00	10 - 7	2PH-E7620-00	12 - 1	2SX-F173E-30	16 - 20	5D9-F414G-00	14 - 2
36Y-2589H-00	25 - 8	44D-E2233-00	4 - 11	2PH-E5316-00	10 - 13	2PH-E7623-00	12 - 3	2SX-F173F-00	16 - 21	54P-F414G-10	19 - 8
1D7-8357E-20	31 - 9	2PH-E2241-00	4 - 13	54P-E5351-00	6 - 4	2SX-E7632-10	12 - 2	2SX-F173F-10	16 - 21	5D9-F414G-10	19 - 2
36Y-84714-40	33 - 7	2PH-E2611-00	5 - 10	2PH-E5362-00	9 - 19	2PH-E7641-00	12 - 25	2SX-F173F-20	16 - 21	2SX-F41B1-00	19 - 11
2PH-E1102-00	1 - 1	2PH-E2651-00	5 - 1	2PH-E7643-00	9 - 16	2PH-E7644-00	12 - 19	2SX-F173F-30	16 - 21	54P-F4491-00	19 - 9
2PH-E1111F-00	4 - 4	2PH-E2652-00	5 - 3	54P-E5371-00	9 - 6	2PH-E7645-00	12 - 30	2SX-F1741-00	16 - 10	4YY-F4610-00	19 - 16
2BM-E1111G-00	1 - 12	2PH-E2653-00	5 - 4		10 - 3	2PH-E7653-00	12 - 4	2PH-F2141-00	14 - 7	4YY-F4612-00	19 - 17
2PH-E1112F-00	4 - 5	2PH-E2658-00	5 - 2	2PH-E5373-00	9 - 7	2PH-E7660-00	12 - 11	54P-F2141-00	14 - 8	2SX-F470F-00	20 - 2
1DR-E1133-10	1 - 2	2PH-E2659-00	5 - 6	2PH-E5407-00	10 - 16	2PH-E7664-00	12 - 15	2PH-F2210-00	17 - 1	5TL-F4727-00	20 - 10
2PH-E1165-00	1 - 8	2PH-E2668-00	5 - 7	2PH-E5411-00	10 - 1	2PH-E7668-00	12 - 20	5MX-F2216-00	9 - 4	2PH-F472T-00	20 - 20
2PH-E1166-00	7 - 35	2PH-E3300-00	6 - 1	2PH-E5413-00	10 - 19	2PH-E7670-00	12 - 12	2SX-F2865-00-P0	27 - 4	2SX-F4730-00	20 - 1
2PH-E1169-00	1 - 9	2SX-E3324-00	2 - 8	2PH-E5417-00	9 - 21	2PH-E7674-00	12 - 5	2SX-F2865-00-P2	27 - 4	2SX-F473R-00	20 - 5
2BL-E1181-00	1 - 16	54P-E3411-00	6 - 5	2PH-E5421-00	9 - 34	2PH-E7674-10	12 - 16	2SX-F2865-00-P3	27 - 4	3C1-F4741-00	20 - 3
2PH-E1191-00	1 - 7	5LW-E3452-00	2 - 6	2PH-E5423-00	9 - 28	2PH-E7678-00	12 - 21	2SX-F2865-00-P4	27 - 4	5BP-F4741-00	20 - 4
2BM-E1193-00	1 - 13	2PH-E3475-00	6 - 2	2PH-E5451-00	10 - 2	2PH-E7678-10	12 - 23	2SX-F3100-00	18 - 1	2SX-F474A-00-P0	20 - 16
4YS-E1198-00	9 - 13	2PH-E3556-00	7 - 3	2PH-E5453-00	9 - 24	2PH-E7683-00	12 - 17	44D-F3108-00	31 - 2	2SX-F474A-00-P1	20 - 16
2BM-E119E-00	1 - 11	2PH-E3557-00	7 - 14	2PH-E5461-00	9 - 35	2PH-E7684-00	12 - 18	2SX-F3110-10	18 - 8	2SX-F474W-00-P0	20 - 18
2PH-E119E-00	1 - 11	5LW-E3569-00	5 - 12	2PH-E5471-00	10 - 12	2SX-F1110-00	14 - 1	1FC-F3111-10	18 - 19	2SX-F474W-00-P1	20 - 18
2PH-E1311-00	1 - 20	2PH-E3585-00	7 - 1	2PH-E5472-00	10 - 14	2SX-F1161-00	18 - 34	2SX-F3126-00	18 - 5	1S7-F4768-00	20 - 13
2PH-E1351-00	1 - 21	2PH-E3593-00	7 - 5	2PH-E5473-00	10 - 11	2PH-F1410-00	14 - 3	2SX-F3136-00	18 - 2	1S7-F4780-00	20 - 11
2PH-E1400-00	2 - 1	2PH-E3595-00	7 - 2	2PH-E5495-00	10 - 15	54P-F1459-00	14 - 5	31B-F313B-00	27 - 30	2SX-F478E-00	20 - 14
2SX-E1400-00	2 - 1	2PH-E3750-00	7 - 17	2SX-E5512-00	11 - 4	54S-F1459-01	14 - 5	2PH-F3141-00	18 - 15	2SX-F482H-00	20 - 8
2PH-E1422-00	2 - 5	2PH-E3761-00	7 - 9	2PH-E5520-00	11 - 1	2SX-F1511-00-P0	15 - 1	5LM-F3144-00	18 - 14	2SX-F5168-00-33	21 - 1
2SX-E1422-00	2 - 5	5LW-E3769-00	9 - 20	44D-E5521-00	11 - 5	2SX-F1511-00-P1	15 - 1	3AY-F3145-00	18 - 3	2SX-F5181-00	21 - 8
2PH-E1603-00	2 - 13	2PH-E3770-00	7 - 8	2PH-E5570-00	11 - 2	2SX-F1511-00-P2	15 - 1		18 - 6	54P-F518A-00	22 - 3
2PH-E1631-00	2 - 10	2PH-E3907-00	19 - 5	44D-E5598-00	11 - 3	2SX-F1511-00-P3	15 - 1	2JG-F3147-00	18 - 20	5TL-F5190-01	21 - 11
2PH-E1633-00	2 - 11	54P-E3915-00	19 - 6	2PH-E5601-00	11 - 6	4ST-F1518-00	15 - 3	5NM-F3152-00	18 - 11	5MX-F530K-00	23 - 7
2PH-E1651-00	2 - 4	54P-E3938-00	7 - 12	2BL-E5620-00	11 - 12	2SX-F1552-00	27 - 15	5P0-F3153-00	18 - 21	54P-F5326-00	23 - 4
2BM-E1681-00	2 - 2	2PH-E3971-00	19 - 4	54P-E5630-00	11 - 14	2SX-F1611-00	15 - 4	5P0-F3156-00	18 - 4	2SX-F5338-00-33	23 - 1
2PH-E2111-00	3 - 1	54P-E4137-00	7 - 13	5MX-E5657-00	12 - 32	2PH-F1621-00	15 - 6		18 - 7	5MX-F533A-00	23 - 12
54P-E2113-00	3 - 4	2PH-E4146-00	7 - 18	5MX-E5673-00	11 - 15	1WD-F1668-00	27 - 29	2JG-F3157-00	18 - 10	54P-F5351-00	23 - 10
1KP-E2117-00	3 - 6	54P-E4147-00	7 - 10	2PH-E5744-00	12 - 22	2SX-F1711-00-P0	16 - 3	2BU-F3158-00	18 - 12	5MX-F5351-00	23 - 10
54P-E2117-00	3 - 6	5CA-E4147-00	7 - 11	2PH-E6111-00	13 - 9	2SX-F1711-00-P1	16 - 3	2PH-F3170-00	18 - 9	2PH-F5355-00	23 - 11
5TL-E2118-00	3 - 5	2PH-E4411-00	7 - 19	2PH-E6111-10	13 - 9	2SX-F1711-00-P2	16 - 3	278-F3181-50	18 - 13	2BM-F5802-00	22 - 5
54P-E2119-00	3 - 3	2PH-E4412-00	7 - 20	2PH-E6523-00	12 - 9	2SX-F1711-00-P3	16 - 3	2SX-F3340-00	18 - 16	5YP-F5803-50	22 - 6
54P-E2121-00	3 - 2	2PH-E4437-00	7 - 21	2PH-E6611-00	12 - 24	2SX-F171E-00	16 - 15	4D0-F3346-00	18 - 18	2BM-F5805-00	22 - 10
2BM-E2126-00	3 - 7	4ST-E443E-00	10 - 4	2PH-E6620-00	12 - 7	2SX-F1721-00-P0	16 - 5	2SX-F3391-00-P2	27 - 1	2SX-F580U-00	22 - 4
2PH-E2126-00	3 - 7	5TL-E443E-00	7 - 28	2PH-E6626-00	12 - 8	2SX-F1721-00-P1	16 - 5	2SX-F3391-00-P4	27 - 1	1KP-F582U-01	22 - 1
2PH-E2146-00	3 - 11	5TP-E443G-00	7 - 25	2PH-E6819-00	12 - 10	2SX-F1721-00-P2	16 - 5	4FP-F3411-10	18 - 17	5P0-F583T-03	25 - 4
2PH-E2151-00	3 - 8	2PH-E4450-00	7 - 22	2PH-E7211-00	13 - 4	2SX-F1721-00-P3	16 - 5	4RT-F3411-10	18 - 25	5P0-F5852-00	25 - 7
33S-E2159-01	3 - 10	2PH-E4452-00	7 - 24	2PH-E7211-10	13 - 4	2SX-F172W-00	16 - 1	1KL-F3412-10	18 - 22	5P0-F5854-00	25 - 6
33S-E2159-10	3 - 10	2PH-E4453-00	7 - 23	2PH-E7410-00	13 - 1	2SX-F172X-00	16 - 17	2SX-F3412-10	18 - 24	5P0-F5855-00	25 - 10
2PH-E2170-00	4 - 1	2PH-E4613-00	8 - 4	2PH-E7410-10	13 - 1	2SX-F1731-00	16 - 7	54P-F3415-00	18 - 28	5TL-F5867-01	25 - 9
2PH-E2176-00	4 - 8	2PH-E4711-00	8 - 1	2PH-E7421-00	13 - 3	2PH-F1737-00	24 - 33	3AY-F3416-00	18 - 27	2SX-F5872-00	25 - 1
2BM-E2210-00	4 - 14	2PH-E4718-00	8 - 2	2PH-E7421-10	13 - 3	2SX-F173B-00	16 - 22	1P6-F341E-10	18 - 26	2SX-F5875-00	18 - 30
2PH-E2213-00	4 - 15	2PH-E5113-00	9 - 18	2PH-E7465-00	12 - 13	2SX-F173E-00	16 - 20	5VL-F341E-10	18 - 23	2SX-F5876-00	18 - 32
52B-E2228-00	4 - 17	2PH-E5150-00	9 - 1	2PH-E7465-10	12 - 14	2SX-F173E-10	16 - 20	2PH-F4110-00	19 - 1	2BM-F5917-00	22 - 7
54P-E2228-00	4 - 17	2PH-E5155-00	9 - 2	2SX-E7611-10	12 - 6	2SX-F173E-20	16 - 20	2SX-F414G-00	19 - 12	2BM-F5919-00	22 - 12

NUMERICAL INDEX

PART NO.	REF. NO.	PART NO.	REF. NO.	PART NO.	REF. NO.	PART NO.	REF. NO.	PART NO.	REF. NO.	PART NO.	REF. NO.
5YP-F5924-00	22 - 13	2SX-F832C-10	27 - 35	2SX-H3311-00	30 - 4	2DP-H592A-00	36 - 9	90183-05807	27 - 23	90467-13808	7 - 36
5YP-F5925-01	22 - 11	2SX-F832C-20	27 - 35		30 - 11	5P0-W0041-00	25 - 5		30 - 5	90467-13858	7 - 37
5YP-F5937-00	22 - 8	2SX-F832C-30	27 - 35		33 - 8	4C9-W0048-00	22 - 9		30 - 12	90480-01559	33 - 11
2SX-F6110-00	24 - 1	2SX-F832L-00	27 - 32	2SX-H3312-00	33 - 4	90101-06046	23 - 14		33 - 9	90480-13013	7 - 30
2SX-F6143-00-P0	24 - 5	2SX-F832L-10	27 - 32	2SX-H3312-10	33 - 3	90101-08847	26 - 12	90183-06821	35 - 3	90501-12743	26 - 20
2SX-F6143-00-P1	24 - 5	2SX-F832L-20	27 - 32	2SX-H331E-00	30 - 2	90105-07801	4 - 7	90185-10011	24 - 4		26 - 28
2SX-F6143-00-P2	24 - 5	2SX-F832L-30	27 - 32		30 - 9	90105-08861	17 - 2	90185-10012	21 - 9	90501-16003	24 - 27
2SX-F6143-00-P3	24 - 5	2SX-F8345-00-P0	27 - 17	2SX-H3320-00	30 - 8	90105-10896	24 - 3	90185-16800	23 - 15	90501-16004	6 - 6
2SX-F6145-00	24 - 8	2SX-F8345-00-P1	27 - 17	5D9-H3350-00	36 - 19	90109-06202	20 - 6	90201-10065	17 - 5	90506-12001	23 - 8
2PH-F6240-00	24 - 14	2SX-F8345-00-P2	27 - 17	2PH-H3371-00	36 - 20	90109-06220	15 - 2	90201-10118	25 - 3	90506-15001	23 - 9
1DY-F6241-00	24 - 15	2SX-F8345-00-P3	27 - 17	2SX-H3509-00	31 - 7		15 - 5	90201-10831	14 - 10	90506-20514	26 - 15
2PH-F6246-00	24 - 16	2SX-F8346-00-P0	27 - 22	2SX-H3510-00	31 - 1		26 - 9		21 - 10	90506-35821	26 - 4
2PH-F6257-00	24 - 24	2SX-F8346-00-P1	27 - 22	2SX-H3511-00	31 - 3		35 - 4	90201-12028	17 - 4	90508-32768	11 - 7
	26 - 16	2SX-F8346-00-P2	27 - 22	1LB-H3517-00	31 - 8	90109-06255	34 - 19	90201-12823	28 - 5	90520-03801	35 - 7
1LB-F6280-00	24 - 17	2SX-F8346-00-P3	27 - 22	1LB-H3550-00	31 - 12	90109-06798	34 - 12	90201-154E8	11 - 9	90520-05819	5 - 5
54P-F6281-01	24 - 30	2SX-F835U-00	27 - 20	2SX-H3559-00-P0	24 - 11	90110-06846	7 - 16	90201-15846	12 - 35	90520-08812	19 - 18
54P-F6282-00	24 - 31	2SX-H355V-00	27 - 25	2SX-H3559-00-P1	24 - 11	90110-06868	1 - 19	90520-10811	23 - 16	90520-10811	7 - 31
1LB-F6290-00	24 - 18	2PH-F8373-00	27 - 11	2SX-H3572-00	31 - 4	90111-06051	27 - 12	90201-16817	12 - 36	90520-10825	7 - 32
2SX-F6301-00	24 - 19	2PH-F8385-00	27 - 13	54P-H3591-00	36 - 7	90111-06807	8 - 3	90201-220J8	23 - 17	90560-10292	21 - 2
2SX-F6351-00	24 - 22	2SX-F839J-00	27 - 31	1LB-H3912-00	34 - 7	90111-08815	22 - 2	90206-14093	23 - 13	91312-05010	19 - 10
2PH-F637G-00	24 - 23	2SX-F839J-10	27 - 31	2SX-H3922-00	34 - 18	90116-08843	9 - 11	90208-12808	12 - 33	91312-06012	4 - 6
2PH-F7111-00	26 - 1	2SX-F839J-20	27 - 31	1LB-H3935-00	34 - 8	90119-06044	32 - 3	90249-12008	24 - 29		4 - 12
2PH-F7112-00	26 - 2	2SX-F839J-30	27 - 31	5TL-H3955-20	34 - 2	90119-06155	19 - 3	90269-06816	19 - 15	91312-06014	35 - 10
2PH-F7114-00	14 - 6	2PH-H1410-00	28 - 2	40D-H3962-00	34 - 10	90149-05801	1 - 10	90280-03017	2 - 9	91312-06020	28 - 3
54P-F7121-00	9 - 3	2PH-H1450-00	28 - 1	1LB-H3967-00	34 - 9	90149-10805	22 - 14	90340-12808	9 - 12		28 - 4
5LW-F7254-00	26 - 5	1KP-H1617-00	29 - 3	40D-H396X-00	34 - 11	90159-03102	31 - 6	90380-10800	12 - 27		29 - 6
2PH-F7267-00	26 - 6	2SX-H1828-00	29 - 5	2SX-H3973-00	34 - 1	90159-06810	16 - 16	90380-15811	11 - 8		34 - 17
2PH-F7311-00	26 - 11	2SX-H1830-00	29 - 4	1KP-H3976-00	34 - 5	90170-05803	3 - 9	90387-05820	16 - 13	91312-06025	11 - 13
2PH-F7430-00	26 - 17	2SX-H183G-00	35 - 15	1KP-H3976-10	34 - 5	90170-12800	12 - 34	90387-064W3	7 - 29		25 - 11
2PH-F7431-00	26 - 18	1KP-H1847-00	29 - 2	1LB-H3980-00	34 - 14	90170-12802	12 - 29	90387-07023	32 - 4	91401-25015	26 - 23
2PH-F7432-00	26 - 19	2SX-H1890-00	29 - 1	54P-H3980-00	34 - 21	90175-06013	24 - 28	90387-08820	26 - 13		26 - 31
2PH-F7440-00	26 - 25	2PH-H1940-00	36 - 13	2SX-H4300-00	32 - 1	90179-12004	28 - 6	90387-10277	21 - 7	91701-08035	26 - 22
2PH-F7441-00	26 - 26	2BL-H1960-00	36 - 11	2SX-H4318-00	35 - 8	90179-25002	18 - 29	90388-10800	14 - 4		26 - 30
2PH-F7442-00	26 - 27	14D-H2100-00	35 - 1	2DP-H4347-00	30 - 3	90183-05807	15 - 7	90388-10805	9 - 5	91810-14809	1 - 17
2SX-F7481-00	26 - 7	14D-H2100-10	35 - 1		30 - 10		16 - 4	90401-10812	25 - 2		1 - 18
54P-F8100-00	20 - 21	5D9-H2126-00	19 - 13	5TP-H454E-01	27 - 27		16 - 6	90430-06014	1 - 5		9 - 9
2PH-F8257-00	27 - 10	2SX-H212B-00	35 - 2	2SX-H4710-00	33 - 1		16 - 9		9 - 15		9 - 31
2SX-F8300-00	27 - 9	1LB-H2136-00	35 - 5	2SX-H4721-00	33 - 5		16 - 12	90430-10804	36 - 8		9 - 36
2SX-F8311-00	27 - 7	54P-H2151-00	35 - 12	2SX-H4723-00	33 - 2		16 - 18	90450-46803	7 - 33		10 - 9
2SX-F831Y-00	27 - 33	5TL-H2151-00	35 - 13	2SX-H4735-00	33 - 6		20 - 7	90464-07805	36 - 16	91A20-07065	19 - 14
2SX-F831Y-10	27 - 33	2PH-H2310-00	36 - 3	50C-H4759-00	30 - 7		24 - 2	90464-12810	36 - 4	92012-05008	35 - 18
2SX-F831Y-20	27 - 33	2PH-H2370-00	36 - 6		30 - 14		24 - 6	90464-16006	35 - 17	92012-05010	24 - 21
2SX-F831Y-30	27 - 33	2SX-H252E-00	35 - 9		33 - 10		24 - 9	90464-16807	36 - 10	92012-05016	24 - 20
2SX-F832B-00	27 - 34	1LB-H2556-00	34 - 15	54P-H5130-00	36 - 22		24 - 12	90464-34002	35 - 16		36 - 15
2SX-F832B-10	27 - 34	1LB-H2566-00	36 - 14	2SX-H5370-00	36 - 17		26 - 8	90464-70800	35 - 14	93102-15801	11 - 11
2SX-F832B-20	27 - 34	2SX-H2590-00	35 - 11	2PH-H5546-00	36 - 2		27 - 2	90467-110A3	10 - 5	93102-19814	9 - 22
2SX-F832B-30	27 - 34	1LB-H2911-20	34 - 6	2PH-H5752-00	19 - 7		27 - 5	90467-11825	9 - 8	93102-20815	13 - 12
2SX-F832C-00	27 - 35	2SX-H3310-00	30 - 1	2SX-H591A-00	36 - 1		27 - 18	90467-12807	7 - 26	93102-25816	9 - 29

NUMERICAL INDEX

PART NO.	REF. NO.	PART NO.	REF. NO.	PART NO.	REF. NO.	PART NO.	REF. NO.	PART NO.	REF. NO.
93102-32801	13 - 6	95022-06060	9 - 10	97707-50016	27 - 14				
93106-20816	21 - 3	95022-06070	9 - 26		27 - 16				
93210-07802	23 - 6	95302-08600	1 - 14		27 - 19				
93210-09806	4 - 2	95302-10600	17 - 3		27 - 21				
93210-148H8	9 - 17	95602-06100	34 - 13		27 - 24				
93210-16805	12 - 31		34 - 20		27 - 26				
93210-29800	6 - 7	95602-08200	26 - 14		30 - 6				
93210-29803	29 - 7	95602-10200	14 - 9		30 - 13				
93210-35895	7 - 4	95612-08618	1 - 6		31 - 11				
93211-07800	9 - 23	95702-08500	8 - 5		32 - 2				
93211-47801	9 - 30	95702-10500	23 - 5		34 - 4				
93306-001X9	4 - 3	95802-06010	18 - 31	97707-50025	7 - 27				
93306-201YK	13 - 10		18 - 33	98502-05010	34 - 16				
93306-204XT	13 - 11		18 - 35	98502-05020	6 - 3				
93306-252YB	12 - 26		36 - 21	98502-05025	24 - 32				
93306-272YA	13 - 5	95802-08030	26 - 24	98507-05010	20 - 15				
93306-300YF	21 - 4		26 - 32	99002-09600	26 - 3				
93306-303YN	13 - 8	95812-06016	5 - 11	99009-15400	11 - 10				
93306-351Y5	13 - 2	95812-06025	7 - 15	99009-25400	13 - 7				
93306-372X5	2 - 7		7 - 34	99009-35700	12 - 28				
93310-528Y8	2 - 3	95812-06035	7 - 6	99480-05010	9 - 25				
93440-10153	1 - 3	95812-06040	9 - 14						
93450-14088	2 - 12	95812-06045	7 - 7						
93501-04830	26 - 21	95812-08055	8 - 6						
	26 - 29	95822-06020	5 - 8						
94108-14811	21 - 5		10 - 17						
94110-14802	23 - 2		20 - 17						
94207-14802	21 - 6		20 - 19						
94209-14800	23 - 3	95822-06090	10 - 18						
94568-A6092	4 - 9	97002-06016	35 - 6						
94700-00880	1 - 15	97602-04310	31 - 5						
95022-06010	1 - 4	97602-05216	34 - 3						
	10 - 8	97702-40014	31 - 10						
	20 - 12	97702-50014	27 - 28						
	36 - 18	97702-60530	5 - 9						
95022-06012	35 - 19	97707-50016	16 - 2						
95022-06014	24 - 26		16 - 8						
95022-06020	4 - 16		16 - 11						
	9 - 27		16 - 14						
	10 - 21		16 - 19						
	36 - 5		20 - 9						
95022-06025	9 - 32		24 - 7						
	36 - 12		24 - 10						
95022-06035	9 - 33		24 - 13						
	9 - 37		26 - 10						
	10 - 10		27 - 3						
95022-06040	24 - 25		27 - 6						
95022-06045	10 - 20		27 - 8						